

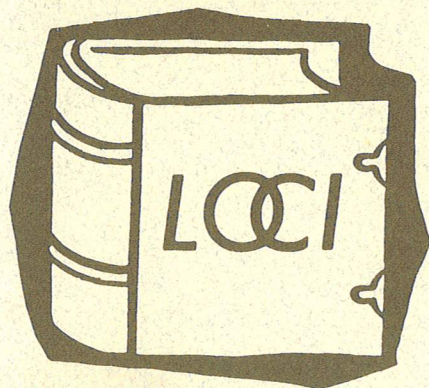

WISCONSIN LUTHERAN SEMINARY  
*Library*  
6800 W. WARTBURG CIRCLE  
MEQUON, WISCONSIN 53092

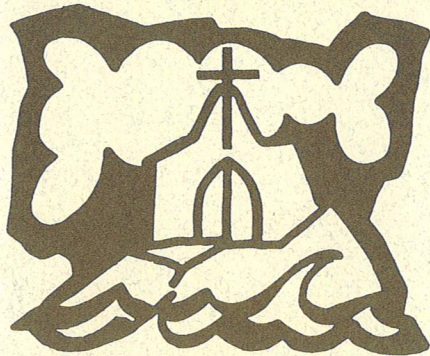

# CATALOG

WISCONSIN  
LUTHERAN  
SEMINARY

**1998-99**

MEQUON,  
WISCONSIN

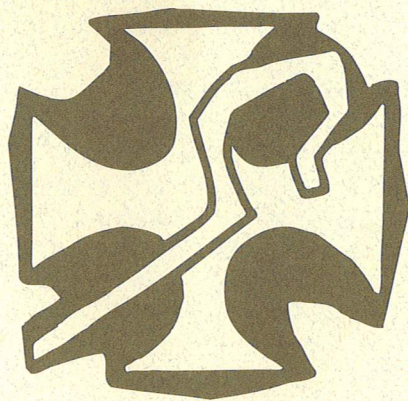

# WISCONSIN lutheran seminary

MEQUON, WISCONSIN

Catalog for the 1998-99 School Year



Purpose and Objectives.....	3
General Information .....	4
Administration .....	9
Admissions .....	13
Finances .....	14
Policies.....	16
Curriculum .....	22
Continuing Education .....	30
Student Life.....	33
1997 Graduate Assignments .....	38
Index .....	40
Calendar 1998-99 .....	(inside back cover)
Correspondence Directory .....	(back cover)

*THE COVER: The four symbols depict the four divisions of instruction at Wisconsin Lutheran Seminary. The SCROLL (top) represents Biblical Theology, the careful study of the Bible and what it says. THE CHURCH BUILT ON A ROCK represents of Historical Theology, the review of the struggles and triumphs of the gospel in the visible Church throughout the New Testament era. The BOOK OF LOCI, or dogmatical formulations, represents Systematic Theology, the discipline of organizing and clearly presenting the teachings of the Holy Scriptures. The CROSS and SHEPHERD'S CROOK represent Practical Theology, a thorough training in the skills needed for today's ministry.*

# purpose

The purpose of Wisconsin Lutheran Seminary is to offer theological training for men who desire to enter the pastoral ministry of the Wisconsin Evangelical Lutheran Synod or of churches within its confessional fellowship. It is not established or maintained to serve as a school of religion for persons who desire merely to take courses in theology. The seminary also endeavors in various ways to offer opportunity for theological and professional growth to men who already are active in the pastoral ministry of its confessional fellowship.

# OBJECTIVES

The seminary seeks to carry out its purpose

- + by striving, with the help of the Spirit, to remain faithful to the Holy Scriptures as the verbally inspired and inerrant Word of God;
- + by encouraging its students, through daily academic and devotional contact with the Word of God, to grow in their personal faith and to continue that growth throughout their lives;
- + by leading its students into a reverent, thorough, and scholarly study of Holy Scripture, and to a clear apprehension and faithful, evangelical application of its contents, especially of its basic messages of law and gospel;
- + by training its students to preach and teach the pure gospel of Jesus Christ and to carry out the pastoral duties of the holy ministry in accordance with the Scriptures and in conscious agreement with the Confessions of the Lutheran church.

All of the prescribed preministerial courses of the seminary and its vicarship program, as well as its supplementary offerings, are structured to meet these objectives.

Luther  
Statue



# General information

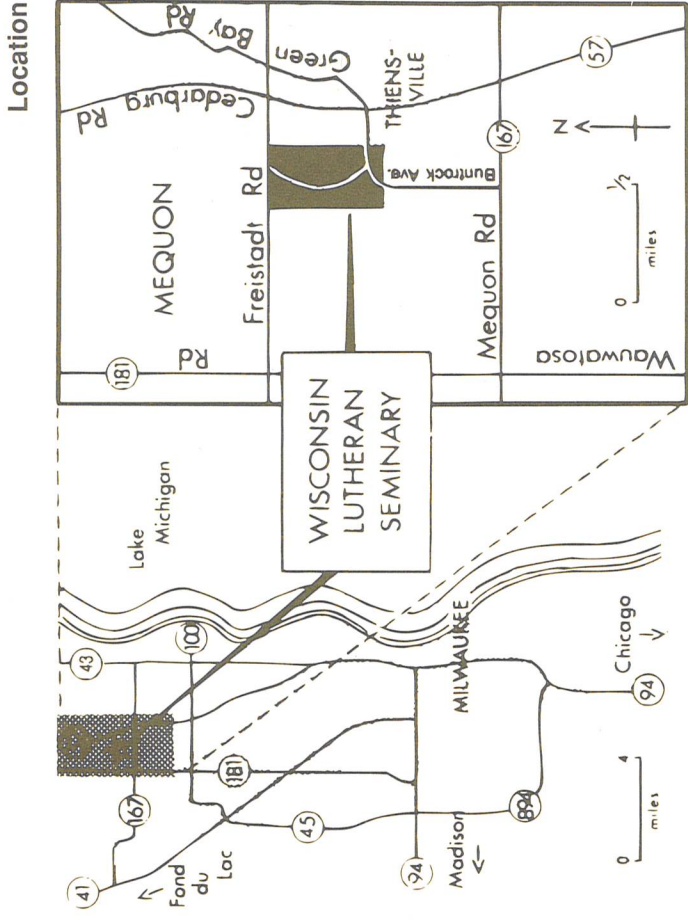

## History

The Theological Seminary of the Wisconsin Synod was formally opened in the fall of 1863 at Watertown, Wisconsin. Instruction in theology was initially given by Professor Eduard Moldehnke, Ph.D., in the school building of St. Mark's congregation. On September 14, 1865, the Synod's college, first known as "Wisconsin University" and then as "Northwestern University," opened its doors, and for five years the seminary was operated in conjunction with it.

In 1870 the students of the theological department were transferred to Concordia Seminary at St. Louis, Missouri, in accordance with an arrangement made with the Missouri Synod to conduct a seminary jointly.

Eight years later the Wisconsin Synod reopened its own seminary, this time in Milwaukee, where it remained from 1878 till 1893, though not always in the same quarters. It was housed first in private residences and later in a remodeled building in Eimermann's Park, now 13th and Vine Streets.

An important milestone in the synod's history was reached in 1892 when a federation of the synods of Wisconsin, Minnesota, and Michigan was effected. Because of increased enrollment a new and larger seminary building was erected at 60th and Lloyd Streets in Wauwatosa and was dedicated in 1893.

In 1929 the seminary's present building complex was erected on an 80-acre site in the present city of Mequon, just outside the west limits of the village of Thiensville, about 15 miles north of downtown Milwaukee.

The following have in the past served on the faculty of Wisconsin Lutheran Seminary:

Eduard Moldehnke .....	1863-1866
Adolf Hoenecke .....	1866-1870; 1878-1908
Eugen Notz .....	1878-1902
August L. Graebner .....	1878-1887
Gottlieb A. Thiele .....	1887-1900
Reinhold Adelberg .....	1897-1901
Johannes P. Koehler .....	1900-1929
August Pieper .....	1902-1941
John Schaller .....	1908-1920
Hermann E. Meyer .....	1915-1920
Johannes P. Meyer .....	1920-1964
William Henkel .....	1920-1929
Gerhard Ruediger .....	1921-1924
Frederic Brenner .....	1929-1940
Max Lehninger .....	1929-1952
August F. Zich .....	1931-1939
Paul W. Peters .....	1939-1966
Adalbert Schaller .....	1940-1952
Edmund Reim .....	1940-1957
Carl J. Lawrenz .....	1944-1982
Hilton Oswald .....	1945-1960
Frederic E. Blume .....	1952-1974
Gerald O. Hoenecke .....	1952-1978
Arthur P. Voss .....	1954-1955
Heinrich J. Vogel .....	1956-1982
Martin Albrecht .....	1962-1985
Martin W. Lutz .....	1966-1971
Inwin J. Habeck .....	1966-1984
Siebert W. Becker .....	1969-1984
Edward C. Friedrich II .....	1970-1991
Joel C. Gerlach .....	1971-1981
Wayne D. Mueller .....	1984-1990



Chapel Organ

## Buildings

The central seminary building complex resembles the architecture of the Wartburg, where Luther translated the New Testament into German. The impressive seminary tower divides the building into two areas: the residence hall and the dining hall lie to the west; the administration-classroom building, the chapel, and the library to the east. The residence hall, consisting of eight units, can accommodate about 90 students. The dining hall contains the kitchen facilities and a dining area seating approximately 175.

The administration-classroom wing contains the offices of the president, the vice president, and the dean of students, the business office, and five classrooms. Attached to this wing of the building are the chapel and the library. Three additional classrooms and the synodical archives are located in the area beneath the chapel.

An auditorium-gymnasium with a seating capacity of 1500 was constructed in 1986. This building provides facilities for interscholastic and intramural sports. It also houses a racquetball court and a weight room equipped with free and universal weights and other fitness apparatus. Outdoor recreational facilities include a baseball diamond, a soccer field, and a tennis court.

## Library

Numbering over 47,000 volumes at present, the library's collection of books and periodicals has grown slowly but steadily with the aid of a modest annual synodical subsidy and a number of generous gifts and bequests.

For nearly four decades the library occupied the upper floor of the classroom building. When it became evident that larger quarters were needed, a new library building was constructed in 1968. In 1997 an on-line catalog was completed. The catalog is also on the Internet via the seminary's website at [www.wls.wels.net](http://www.wls.wels.net). The building also contains office and workshop space, faculty and student lounges, private study rooms, and a multipurpose assembly room.

The library provides bibliographic services not only to students and faculty, but also to pastors, teachers, and lay people throughout the synod.

*Chancel  
Window  
Auditorium*

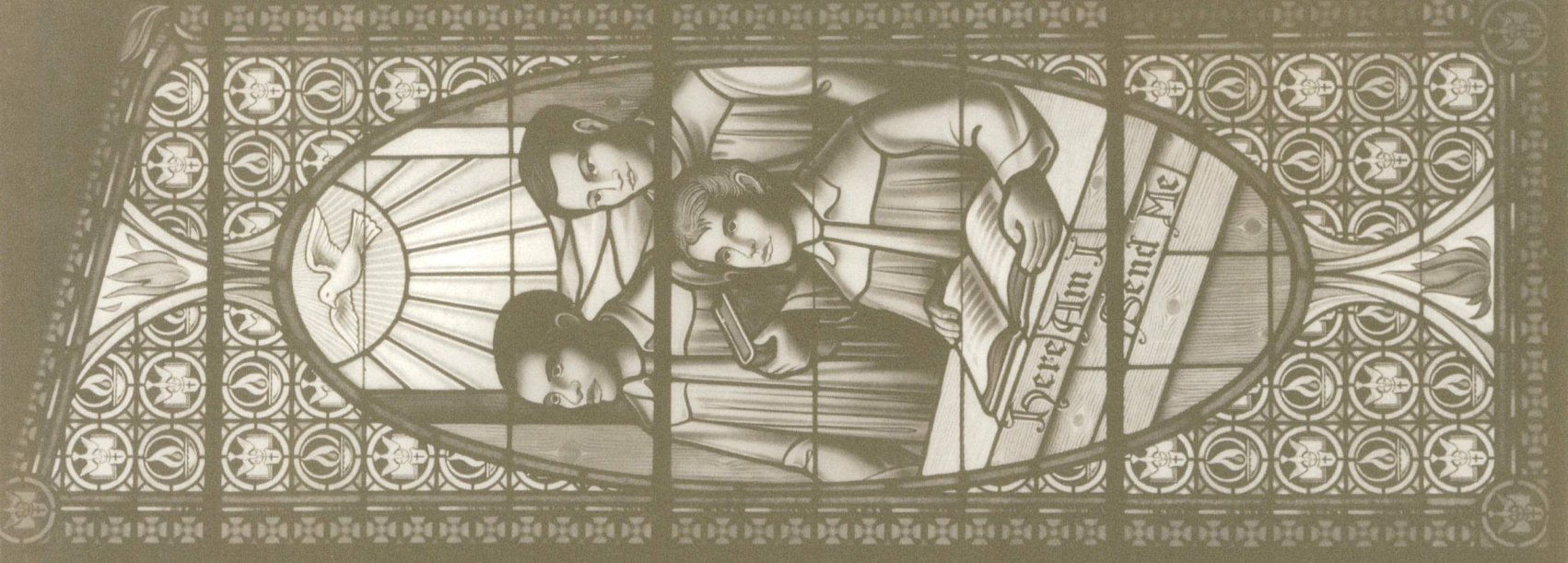

# administration

## Board of Control

- Pastor James A. Mattek, Chairman (1999).....Findlay, OH
- Pastor Harold W. Sturm, Vice Chairman (2000).....Arlington, WI
- Pastor Paul A. Manthey, Secretary (1998).....Milwaukee, WI
- Pastor Keith R. Haag (1998).....Manitowoc, WI
- Mr. Robert M. Bengry (2002).....Fox River Grove, IL
- Mr. John D. Jenschold (2000).....Elkhorn, WI
- Mr. John C. Postelli (1998).....Stevensville, MI
- Pastor Karl R. Gurgel (advisory).....Lake Mills, WI
- President, Wisconsin Ev. Lutheran Synod
- Pastor David N. Rutschow (advisory).....Downers Grove, IL
- President, Southeastern Wisconsin District
- Professor David J. Valleskey (advisory).....Mequon, WI
- President, Wisconsin Lutheran Seminary
- Pastor John C. Lawrenz (advisory).....Waukesha, WI
- Administrator, Board for Ministerial Education

## Committees of the Board

*Executive Committee:* Pastor James Mattek, Robert Bengry, John Jenschold, John Postelli

*Visiting Committee:* All members of the Board

## Administrative Officers

- Prof. David J. Valleskey.....President
- Prof. Forrest L. Bivens.....Vice President, Financial Aid Officer
- Prof. John M. Brenner.....Dean of Students, Recruitment Officer
- Prof. David P. Kuske.....Academic Dean
- Prof. James J. Westendorf.....Secretary
- Prof. Leroy A. Dobberstein.....Registrar
- Prof. John P. Hartwig.....Library Director
- Prof. John F. Brug.....Managing Editor

*Wisconsin Lutheran Quarterly*

- Prof. James P. Tiefel.....Dean of Chapel & Director of Student Field Services

## Administrative Staff

### President's Office

- Mrs. Nell Baczanski.....Secretary to the President
- Mrs. Elaine Lindloff.....Receptionist & Faculty Secretary
- Mrs. Jan Valleskey.....Assistant Secretary
- Mrs. Virginia Panning.....Print Room

### Business Office

- David L. Martin.....Business Manager
- Brian A. Treichel.....Accounting
- Mrs. Yvonne Martin.....Secretary
- Barry L. Washburn.....Network Service
- Curtis M. Wenthur.....Buildings & Grounds
- Mrs. Joanne Vandeventer.....Food Service

### Library

- Mrs. Lynn Whittenberger.....Librarian
- Robert M. Oswald.....Part-time Librarian
- Mrs. Janet Oswald.....Clerical Assistant

South Entrance



### Faculty

David J. Valleskey (1984) .....Pastoral Theology, New Testament  
 Richard D. Balge (1971) .....Church History, Homiletics  
 David P. Kuske (1973) .....New Testament, Christian Education  
 Armin J. Panning (1975) .....New Testament, Church History  
 Leroy A. Dobberstein (1982) .....Systematic Theology, Homiletics  
 James J. Westendorf (1982) .....Old Testament, Homiletics  
 John F. Brug (1983) .....Systematic Theology, Old Testament  
 James P. Tiefel (1985) .....Worship, Christian Education  
 Alan H. Siggelkow (1991) .....Pastoral Theology, Church History  
 John M. Brenner (1991) .....Church History, Christian Education  
 Forrest L. Bivens (1993) .....Systematic Theology, Old Testament  
 John P. Hartwig (1995) .....Library Director  
 Mark G. Zarling (1996) .....Christian Education, Old Testament  
 John D. Schuetze (1997) .....Systematic Theology,  
 Pastoral Theology  
 James F. Korthals (1997) .....Church History, Practical Theology  
 Ernst H. Wendland (1978-1986) .....Professor Emeritus  
 Armin W. Schuetze (1958-1990) .....Professor Emeritus  
 Wilbert R. Gawrisch (1965-1993) .....Professor Emeritus  
 John C. Jeske (1969-1995) .....Professor Emeritus  
 Martin O. Westerhaus (1972-1995) .....Professor Emeritus  
 Paul E. Nitz (1974-1997) .....Professor Emeritus  
 Harold R. Johne (1986-1998) .....Professor Emeritus

### Standing Committees of the Faculty

*Catalog:* Schuetze (1)  
*Continuing Education:* Dobberstein, Korthals, Balge, Westendorf,  
 Kuske (advisory)  
*Curriculum:* Brug, Dobberstein, Siggelkow, Korthals,  
 Panning, Kuske (advisory)  
*Financial Aid:* Bivens, Balge, Brenner  
*Improvement of Instruction:* Westendorf, Panning, Tiefel,  
 Kuske (advisory)  
*Instructional Media:* Hartwig, Zarling, Schuetze, Kuske (advisory)  
*Lecture:* Balge  
*Library:* Siggelkow, Schuetze, Hartwig (advisory)  
*Recruitment:* Westendorf, Zarling, Brenner (advisory)  
*Special Admissions:* Valleskey, Dobberstein, Brenner  
*Special Events:* Tiefel, Zarling, Siggelkow  
*Technology:* Bivens, Hartwig, Business Manager  
 (1) First named is chairman

### Department Chairmen

*Education:* Zarling  
*Historical Theology:* Balge  
*Homiletics:* Westendorf  
*Old Testament:* Brug  
*New Testament:* Panning  
*Pastoral Theology:* Siggelkow  
*Systematic Theology:* Dobberstein

Chapel



# admissions

## Entrance Requirements

In accordance with the words of the Apostle Paul in 1 Timothy 3 and Titus 1, the fundamental requirement for admission to the seminary is an unimpeachable Christian character. Academically the applicant should have completed a baccalaureate program, such as that offered by the synod at its Martin Luther College in New Ulm, Minnesota, which places a heavy emphasis on history and modern and classical languages. A good working knowledge of Greek and Hebrew is a prerequisite for the courses in biblical interpretation.

## Applications

Students desiring admission should submit their applications directly to the president well in advance of the opening date of the school year for which they hope to enroll. The student applying as a graduate of Martin Luther College is to submit his application with the endorsing signature of the president of Martin Luther College, together with a transcript of his college credits. The student applying as a graduate of any other institution must submit a letter of recommendation from his pastor together with an academic transcript showing compliance with the entrance requirements described above. All special applications require a recommendation from the Committee on Special Admissions and will be acted upon by both the faculty and the Board of Control.

## Seminary Certification Program

Martin Luther College in New Ulm, Minnesota, offers a Seminary Certification Program for older men who desire to prepare for the ministry of the Wisconsin Evangelical Lutheran Synod.

Designed for men who are 21 years of age or older, this program enables students who have not followed the synod's regular program of pre-seminary training to acquire the needed academic skills for study at Wisconsin Lutheran Seminary.

For information on this program, write:

Director of Admissions  
Martin Luther College  
1995 Luther Court  
New Ulm, MN 56073-3300

## Registration

All enrolled students are expected to register in the business office by the Tuesday of the first week in the fall quarter.

Administration -  
Classroom  
Building  
Chapel Spire





# finances

**1998-99 Student Costs**

The following student costs have been set for the current school year. Tuition, board, and room charges may be revised by the synod's Synodical Council at any time as changing economic conditions may demand. Total costs may be paid in full during registration week or the student may elect the installment program. The installment program consists of nine payments with the first one due at registration.

<b>All Students</b>	<b>Annual</b>	
General Registration	\$ 115.00	(payable at registration)
Tuition	\$3,510.00	(nine \$390.00 installments)
<b>Dormitory Students</b>		
Board	\$1,740.00	(first payment \$220.00 plus eight \$190.00 installments)
Room	\$ 980.00	(first payment \$140.00 plus eight \$105.00 installments)
General Dorm	\$ 245.00	(payable at registration - \$50.00 refundable)
<b>Off-Campus Students</b>		
Noon Meals (Mon. thru Fri.)	\$ 765.00	(nine \$85.00 installments)

All unmarried students are expected to live in the dormitory unless their homes are in the immediate vicinity. Each dormitory resident is provided with a desk, chair, shelves for books, closet space, bed, and mattress for use during his stay. Noon meals are offered to off-campus students as indicated under "Off-Campus Students." While facilities permit, off-campus students who carry their own lunch are also encouraged to join the student body at the noon meal in the dining room.

While at the seminary, students will want to begin acquiring a personal library of the basic theological books needed by a pastor in the parish ministry. The book expenses of the individual student will vary, but a minimum cost of \$500 per year may be expected. Books may be purchased through the Seminary Bookstore.

## Vicar Finances

Since students cannot engage in outside gainful employment during their vicarship year, all vicars, married or unmarried, receive from the seminary a monthly grant-in-aid from August 15th through August 14th. The amount of this monthly grant is set and reviewed annually by the Conference of Presidents. Vicar housing costs are monitored and, when potentially burdensome to a student, subsidized. Provision is made for the vicar's medical insurance coverage. He is also reimbursed for the use of his car on vicar assignments and for the cost of one round trip between his home and the place of vicarship.



Mr. David Martin,  
Business Manager  
& Treasurer

## Grants-In-Aid/Scholarships

The seminary has funds available for grants-in-aid/scholarships from various sources. A major source is earnings from the investment of bequests and gifts. Additional sources are gifts from individuals and congregations as well as grants from the WELS Student Assistance Fund, AAL, and Lutheran Brotherhood.

WISCONSIN LUTHERAN SEMINARY

Library

603 W. WARTBURG CIRCLE

MILWAUKEE, WISCONSIN 53232

Upon recommendation of the Financial Aid Committee and faculty, the seminary Board of Control awards grants-in-aid/scholarships in October and February. In making the awards the faculty invites student applications and welcomes well-founded recommendations while reserving the right to add to the list of recipients. Need and academic achievement, as well as recognition of campus service, are taken into consideration. In a typical school year a strong majority of our student body (80-90%) receives financial assistance that averages out to approximately \$2,000 per student. In addition to this, students are eligible to apply for grants from the Salem Lutheran Charitable Foundation. Members of congregations in the state of Wisconsin can also request grants through their congregation from the Siebert Lutheran Foundation.

## policies



*Professor  
David  
Valleskey,  
President*

### Academic Record

The seminary's grading policy is based on the conviction that a considerable variety and range of gifts find a place in the public ministry of the church, that almost without exception all of its students already possess such gifts, and that the emphasis in seminary training should therefore be placed on each individual student's faithful use of his particular gifts and talents. The seminary, therefore, does not issue report cards to students, although students do receive grades and comments on examinations and written assignments.

Students are advised upon enrolling at the seminary that their academic grades for the various courses of each quarter of seminary work are kept on record by the registrar in the event a student requires a transcript for prospective employers, scholarship applications, or future graduate study. These records also provide the objective basis on which diploma predicates are determined.

The school year is divided into three quarters of about 55 days each. The student's academic record is kept on the basis of this three-quarter system.

### Grades and Rating

The grades entered in the school records are to be understood as follows:

<b>A+</b>	99-100	Outstanding (9 grade points per hour)
<b>A</b>	96-98	Excellent (8 grade points)
<b>A-</b>	93-95	Very Good (7 grade points)
<b>B+</b>	91-92	Good (6 grade points)

<b>B</b>	88-90	Average (5 grade points)
<b>B-</b>	85-87	Slightly below average (4 grade points)
<b>C+</b>	83-84	Fair (3 grade points)
<b>C</b>	80-82	Adequate (2 grade points)
<b>C-</b>	77-79	Marginal (1 grade point)
<b>D</b>	70-76	Work not of seminary quality, but the course need not be repeated (credit but no grade points)
<b>F</b>	Below 70	Unsatisfactory; in some way credit must be earned for the course
<b>I</b>	Incomplete	Temporary grade granted upon request for a cogent reason to a student who has work that is incomplete; grade may be lowered if work is not completed at the time agreed on when the student requested this grade; any incomplete becomes an F at the end of the following quarter.

### Enrolling in Other Schools

The seminary does not permit students to enroll in courses at other institutions during the regular school year. The faculty may grant a one-year leave of absence, preferably after his vicar year, to a student who wishes to pursue an approved course of study elsewhere.

### Transcripts

A transcript of credits will be issued to former students upon written application to the registrar. There will be no charge for a student's first transcript, but a fee of two dollars is specified for each subsequent transcript.

Requests for transcripts of credit should be made at least three weeks in advance of the date when they are needed and must in every case include the name and address of the institution or agency that is interested in evaluating the credit given. The transcript will be sent directly to this address; the applicant receives a copy for his own records.

### Graduation and Assignment of Calls

When they have completed the prescribed course of study, students of the seminary are graduated as candidates for the public ministry within the fellowship of the Wisconsin Evangelical Lutheran Synod.

It is the policy of Wisconsin Lutheran Seminary that its students, upon completion of their course of training, receive their call into the public ministry of our confessional fellowship through

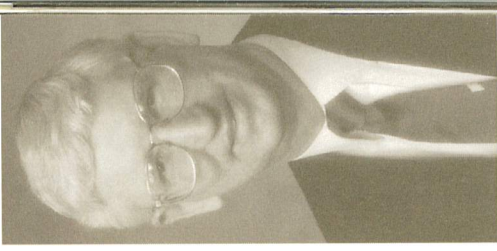

*Professor  
Forrest  
Bivens*

the Assignment Committee of the Wisconsin Evangelical Lutheran Synod.

The Board of Control and the faculty of the seminary will issue the Master of Divinity (M.Div.) degree to all graduates who have satisfactorily completed the prescribed course of study and have accumulated grade points equivalent to at least a C average.

Graduation, as well as the Master of Divinity degree, is extended only to students who upon completion of the required seminary work find themselves in confessional agreement with the seminary and who present themselves for assignment to the public ministry of its confessional fellowship.

#### **Student Marriages**

Since the seminary desires to counsel students before marriage, all students who contemplate marriage (including vicars, those in emergency service, and those on leave of absence) are expected to consult with the dean of students.

Since the seminary cannot assume responsibility for the housing and support of married students and their families, the student who contemplates marriage is asked to demonstrate that he has worked out a responsible plan for financial stability. No one can anticipate every emergency which might arise, but students who contemplate marriage are encouraged to include provision for unforeseen expenses in their financial planning.

Although the seminary recognizes that family obligations and emergencies will occasionally preempt a married student's time and energies, students who contemplate marriage are cautioned to remember that a consistent pattern of allowing family responsibilities to hamper the discharge of student responsibility will harm their preparation for the ministry and may establish a dangerous pattern for their future work.

Students who plan to marry after completing pre-seminary training but before registering at the seminary are expected to seek the counsel of the dean of students at the pre-seminary college.

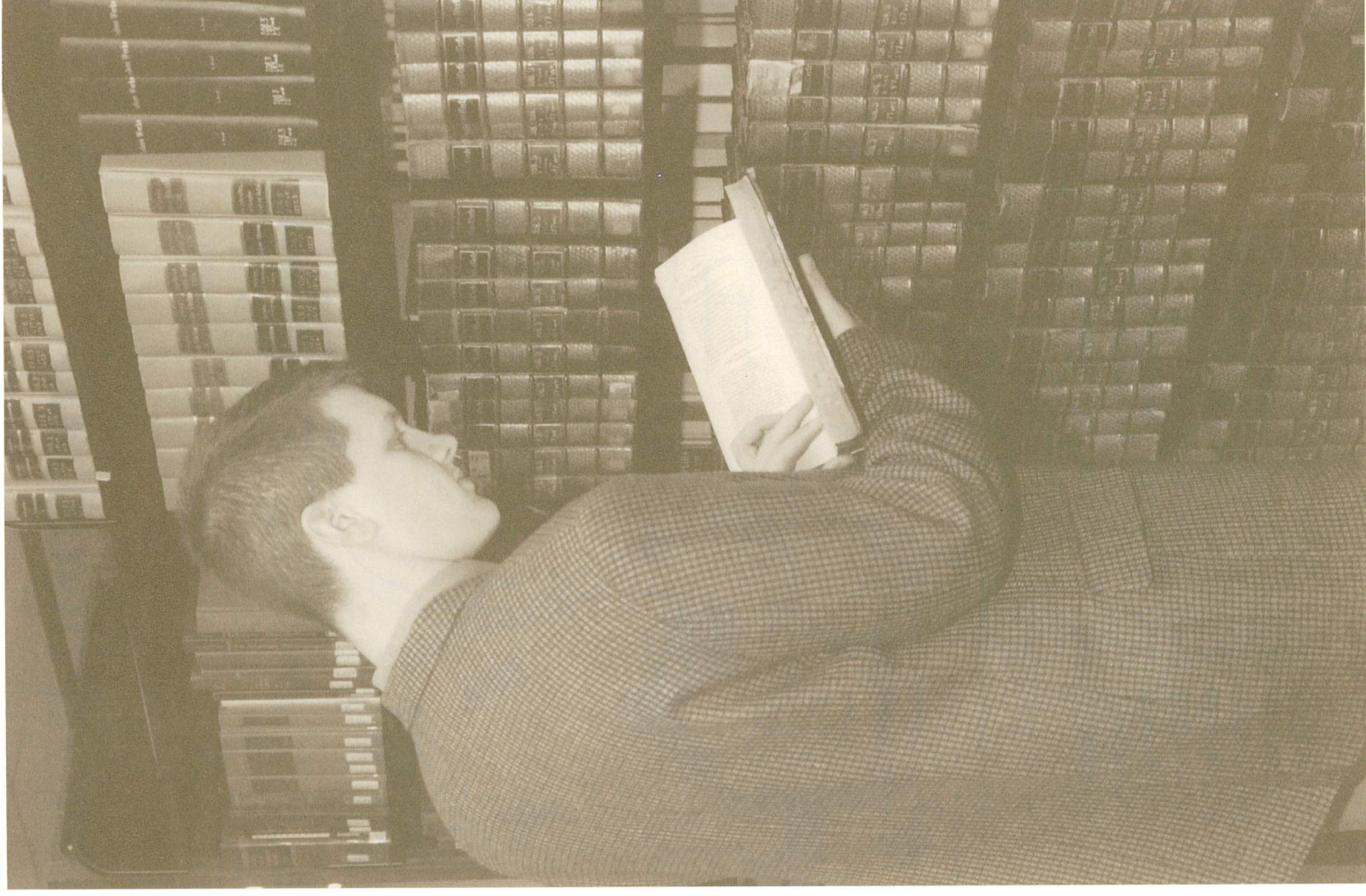

# WISCONSIN LUTHERAN SEMINARY CAMPUS

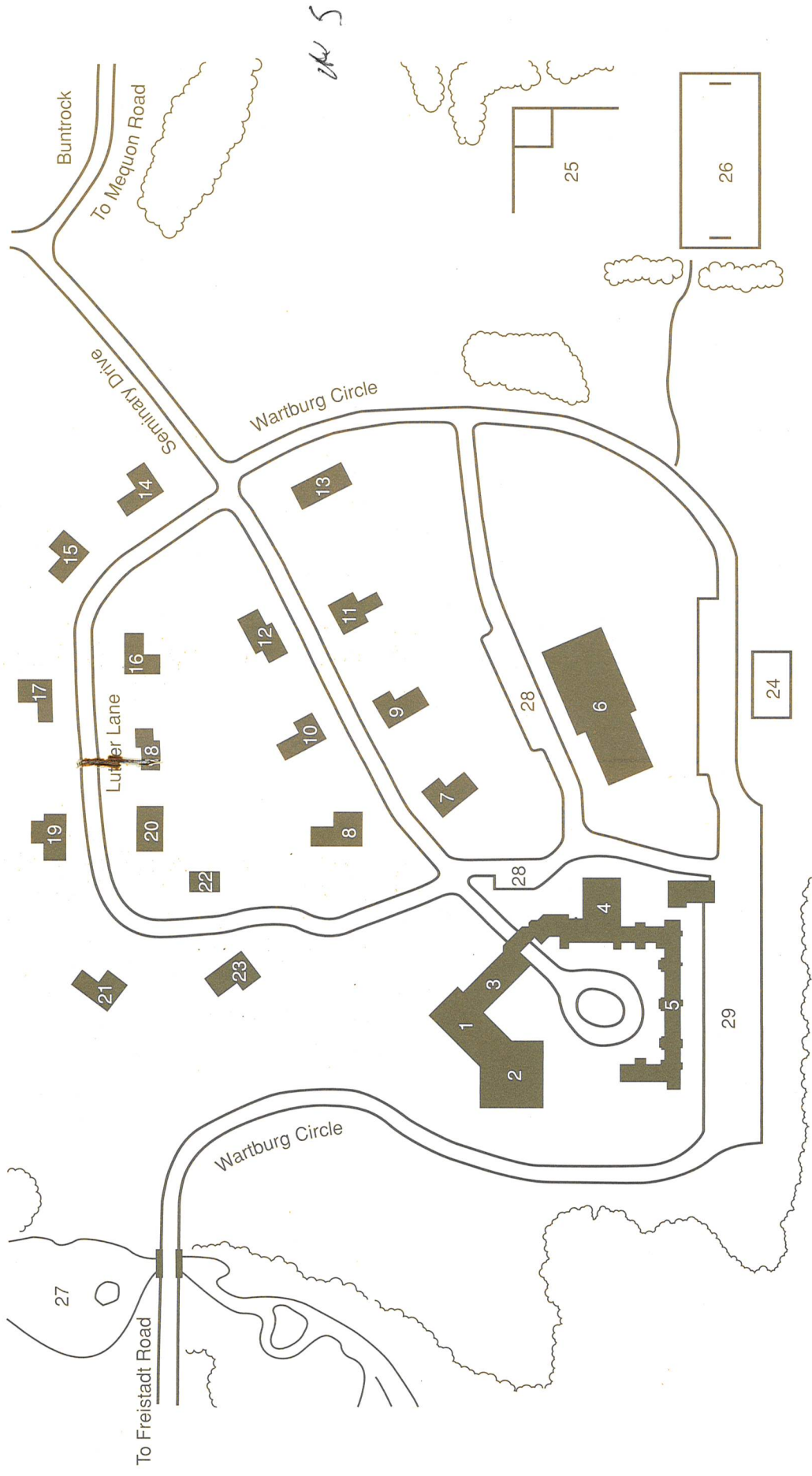

- 1 Chapel
- 2 Library
- 3 Classrooms/  
Administration
- 4 Dining Hall
- 5 Dormitory
- 6 Gymnasium
- 7

- 8 Tiefel
- 9 Siggelkow
- 10 Panning
- 11 Brug
- 12 Bivens
- 13 Hartwig
- 14 Dobberstein
- 15 Zarling

- 16 Korthals
- 17 Valleskey
- 18 Balge
- 19 Westendorf
- 20 Kuske
- 21 Schuetze
- 22 Business Manager
- 23 Brenner

- 24 Tennis
- 25 Baseball
- 26 Soccer
- 27 Lagoon
- 28 Visitor Parking
- 29 Student Parking

E

W

W

# CURRICULUM

## General Principles

All training at the seminary is carried out in the light of the gospel under the full authority of the Holy Scriptures as the inspired and inerrant Word of God. All teaching is carried out in conscious harmony with the Lutheran Confessions as the correct understanding of the Bible's message. To accomplish these goals the seminary includes courses on a variety of biblical and theological subjects.

## BIBLICAL THEOLOGY

**Biblical Hermeneutics** – By way of introduction to New Testament studies a course is given in Hermeneutics, including the grammar of the Greek New Testament and textual criticism. The study of Hermeneutics teaches the principles governing genuinely Christian interpretation of the Scriptures in their original languages. In the study of New Testament grammar an attempt is made to acquaint the student with the characteristics of Hellenistic and New Testament Greek, particularly as distinguished from classical Greek. The reason for studying textual criticism is to enable the student to use his critical text profitably. The text used in the textual criticism course is that of the United Bible Societies, although for New Testament work in general both the United Bible Societies editions and the Nestle-Aland editions are used. The critical Hebrew text of the *Biblia Hebraica Stuttgartensia* is used in all Old Testament exegesis courses.

**N.T. 110\*** Hermeneutics  
2nd quarter 5\*\* hours

Kuske, Panning

\* Courses numbered 100-199 are given for Juniors (first year students), 200-299 for Middlers (second year students), 300-399 for Seniors; 400-499 are electives.

\*\* These figures represent the number of class hours per week. Classes are conducted Monday through Friday, five periods per day, beginning at 7:30 A.M. Length of regular class period: fifty minutes.

**Biblical Exegesis** – Thorough, intensive, and reverent study of the Holy Scriptures is the very heart of our seminary training. No one can be a God-pleasing public witness of Christ unless with a believing heart he fully understands the entire message which our God and Savior has called us to proclaim to a world of sinners.

Certain books of the Bible are taught with special thorough-



Professor  
Alan  
Siggelkow

ness in exegetical courses. In this study every individual word, phrase, and sentence is examined on the basis of the original Hebrew and Greek texts. Intensive language study during his college training has prepared the seminary student for this work. A course in the interpretation of both an Old and a New Testament book is given in each of the three seminary years.

**O.T. 101-102** Genesis 1-25  
1<sup>st</sup> and 2<sup>nd</sup> quarters 4 hours Westendorf

**O.T. 201-202** Selected Psalms  
2<sup>nd</sup> and 3<sup>rd</sup> quarters 3 hours Bivens

**O.T. 301-302** Isaiah 40-66  
1<sup>st</sup> and 3<sup>rd</sup> quarters 3 hours Brug

**N.T. 111** Galatians  
3<sup>rd</sup> quarter 5 hours Panning, Balge

**N.T. 211** Ephesians  
3<sup>rd</sup> quarter 4 hours Balge, Kuske

**N.T. 311** Romans 1-8  
1<sup>st</sup> quarter 5 hours Kuske

**Biblical Isagogics** – Those books of the Bible that are not studied in exegesis courses either at the seminary or during the student's college years must of necessity be covered in a more cursory manner. This is done in the courses in Old and New Testament introduction (Isagogics). Here emphasis is laid upon becoming acquainted with the line of thought of all the other biblical books. The courses also cover what is known about the inspired writers and the time and circumstances of writing.

**N.T. 115** The Synoptic Gospels  
1<sup>st</sup> quarter 5 hours staff

**N.T. 116** The Letters of Paul  
2<sup>nd</sup> quarter 5 hours Panning

**N.T. 117** Hebrews – Revelation  
3<sup>rd</sup> quarter 5 hours Panning

**O.T. 204** Pentateuch, History of O.T. Criticism, Joshua  
1<sup>st</sup> quarter 5 hours Zarling

**O.T. 205** Judges, Ruth, Samuel, Kings  
2<sup>nd</sup> quarter 4 hours Zarling

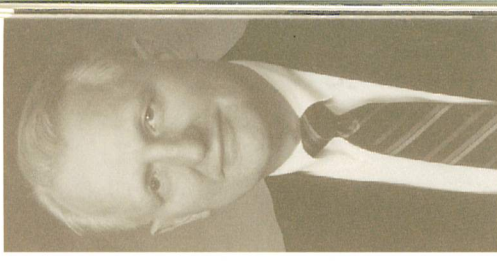

Professor  
Richard  
Balge

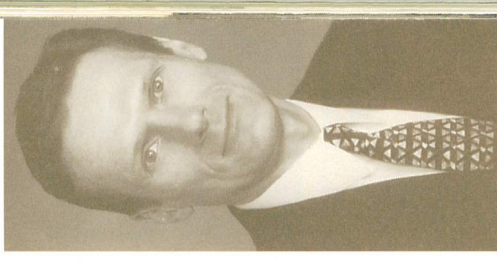

Professor  
John  
Hartwig

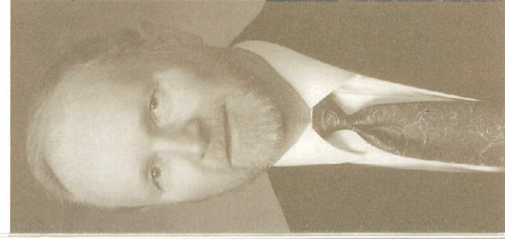

Professor  
Armin  
Panning

- O.T. 304** General Introduction to the Old Testament  
Poetical Books, Prophets  
2<sup>nd</sup> quarter 5 hours Westendorf
- O.T. 305** Prophets  
3<sup>rd</sup> quarter 4 hours Westendorf

#### HISTORICAL THEOLOGY

**Church History** — Courses in church history are given during each of the three academic years. Entrance requirements include a thorough knowledge of world history. The students are then guided to note how our God and Savior has ruled in grace and judgment through all that has happened in world history since our Lord's ascension to the present time. Stress is laid on the fact that our God has made everything serve his one great purpose of gathering his church of believers from among all nations through the gospel.

At the seminary our students are guided to see how the erroneous thoughts and the sinful actions of men have been constantly at work in corrupting God's message of law and gospel and thus in hindering the building of Christ's church. At the same time it becomes evident how God in his might and mercy has ever raised up, and is still raising up, staunch confessors to expose human error and to restore and preserve the pure proclamation of his saving Word.

The study of church history alerts the student to the subtle inroads of error and confirms him in a joyful appreciation of the gospel as the one power of God for salvation.

- C.H. 131** From Pentecost to Chalcedon  
2<sup>nd</sup> quarter 5 hours Siggelkow
- C.H. 132** From Chalcedon to 1500  
3<sup>rd</sup> quarter 5 hours Siggelkow
- C.H. 231** The Reformation  
1<sup>st</sup> quarter 3 hours Balge, Korthals
- C.H. 232** The Post-Reformation Period to 1648  
2<sup>nd</sup> quarter 3 hours Balge, Korthals
- C.H. 280** Mission Perspectives  
1 quarter 1 hour Hartwig
- C.H. 331** Lutheranism in America  
3<sup>rd</sup> quarter 3 hours Brenner
- C.H. 332** Modern Christianity  
2<sup>nd</sup> quarter 4 hours Brenner

**Lutheran Confessions (Symbolics)** — Courses in the Confessions of the Lutheran Church aim to give the student a thorough understanding of the doctrinal content of the various confessional writings and to help him recognize that they do indeed present the truths of Scripture. The courses emphasize the historical background that led to the drawing up of the historic Lutheran Confessions. The importance and purpose of confessions in general are treated, as well as the meaning of confessional subscription. The Ecumenical Creeds and the Smalcald Articles are included in the courses of Martin Luther College and are prerequisites for seminary work. Luther's catechisms receive attention in the catechetical courses.

**Symb. 138** Augsburg Confession and the Apology  
1<sup>st</sup> quarter 5 hours Panning

**Symb. 338** Formula of Concord  
1<sup>st</sup> quarter 3 hours Siggelkow, Korthals

#### SYSTEMATIC THEOLOGY

**Doctrines of the Lutheran Church (Dogmatics)** — Students study the doctrines of Holy Scripture for six quarters in their Middler and Senior years. Classes meet five times a week. The various teachings of the Bible are presented and discussed. These courses help the student gain a thorough knowledge of the whole will of God for Christian faith and life. The doctrines of the Lutheran Church as set forth in the Lutheran Confessions are examined in the light of Scripture to strengthen the student's conviction that they are in fact drawn from the Bible. This intensive two-year study of Christian doctrine aims to give those who are preparing to become public ministers of the gospel a clear and comprehensive understanding of the truths of God's Word. This will enable them to preach and teach with the assurance, "This is what the LORD says." The class discussions follow an outline, *Dogmatics Notes*, originally prepared by Professor John P. Meyer on the basis of Dr. Adolf Hoenecke's *Ev.-Luth. Dogmatik* and Professor John Schaller's *Biblical Christology*. In each quarter students write a paper on an assigned doctrinal topic.

**S.T. 221** Theology  
1<sup>st</sup> quarter 5 hours Brug, Schuetze

**S.T. 222** Anthropology  
2<sup>nd</sup> quarter 5 hours Brug, Schuetze



Professor  
John Brug

<b>S.T. 223</b> 3 <sup>rd</sup> quarter	Christology 5 hours	Bivens, Schuetze
<b>S.T. 321</b> 1 <sup>st</sup> quarter	Faith and the Means of Grace 5 hours	Dobberstein
<b>S.T. 322</b> 2 <sup>nd</sup> quarter	The Order of Salvation, the Church, the Ministerial Office 5 hours	Dobberstein
<b>S.T. 323</b> 3 <sup>rd</sup> quarter	Antichrist, Death, the End of the World, Eternity 5 hours	Dobberstein



Professor  
Mark  
Zarling

#### PRACTICAL THEOLOGY

**The Theory and Practice of Preaching (Homiletics)** — The training for pulpit work begins in the Junior year. Two periods per week during each quarter are devoted to studying homiletical principles, to practice in writing outlines, and to writing two sermons on texts that have been studied by the entire class. The course includes practice preaching before the class. After their sermons are reviewed by the instructor, students are encouraged to preach them in public, but not until after Easter of their Junior year.

The course for Middlers is three periods per week during the second and third quarters. Each student is required to preach two sermons before the assembled class, with critique by the class and the instructor.

Sermon practice is continued during the first two quarters of the Senior year two periods per week. Each student is required to preach two sermons. The first, based on an Old Testament text, is preached before the class with critique by the class and the instructor. The second sermon, based on a text from the Gospels, is handed in as a written assignment only. The second quarter closes with time set aside for discussion of various matters pertaining to preaching. Topics for discussion are chosen by the instructor and members of the class.

During the entire course the method of personal consultation between instructor and student is followed, in order to help the latter to meet the problems of text, outline, and final draft. Videotape equipment helps the student in self-evaluation and correction.

Except in cases of emergency, students are not to deliver any sermon which has not been approved by a member of the faculty or the pastor in whose church the sermon is to be preached.



Professor  
James  
Korthals

<b>Hom. 151-153</b> Each quarter	The Theory of Sermon Making 2 hours	Korthals
<b>Hom. 251-252</b> 2 <sup>nd</sup> and 3 <sup>rd</sup> quarters	Practice Preaching 3 hours	Korthals
<b>Hom. 351-352</b> 1 <sup>st</sup> and 2 <sup>nd</sup> quarters	Practice Preaching 2 hours	Balge

**Pastoral Theology** — The courses in Pastoral Theology present the scriptural principles and their practical application according to which a Lutheran pastor will shepherd his congregation, as he ministers to the sick and the dying, counsels the troubled, the distressed, the tempted, and the erring, and reaches out into the community with the gospel. A thorough study of St. Paul's Pastoral Epistles furnishes much of the material in these courses. Special attention is paid to the vicar and his work in relation to the vicar's supervising pastor and to his further studies at the seminary.

<b>P.T. 141</b> 1 <sup>st</sup> quarter	Introduction to Theology and Pastoral Ministry 2 hours	Staff
<b>N.T. 210</b> 1 <sup>st</sup> quarter	Pastoral Epistles 4 hours	Valleskey
<b>P.T. 241</b> 3 <sup>rd</sup> quarter	The Vicar, the Pastor, Christian Discipline, Christian Burial, Administration of the Sacraments 4 hours	Schuetze
<b>P.T. 341</b> 3 <sup>rd</sup> quarter	Evangelism, the Synod, Beginning One's Ministry 2 hours	Valleskey
<b>P.T. 342</b> 2 <sup>nd</sup> quarter	The Call into the Ministry, Stewardship, Organizations, Administration 2 hours	Schuetze
<b>P.T. 343</b> 1 <sup>st</sup> quarter	Christian Marriage, Pastoral Counseling 3 hours	Siggelkow

**Worship** — The courses in worship are designed to present the principles which have molded and continue to direct the public worship of the Christian assembly. They also give practical instruction on the planning and conducting of the various services used in the Lutheran Church.

Two courses are offered. The first, a Junior course, focuses on various forms of worship — the historic liturgy, the church year,



Professor  
Leroy  
Dobberstein



Professor  
James  
Westendorf

church music, and ecclesiastical art and architecture — and the theological principles which determine their function. The second course, for Seniors, reviews these principles as it assists students in the planning of a congregation's worship life.

**Wor. 171** The Form and Function of Christian Worship  
1<sup>st</sup> quarter 4 hours Tiefel

**Wor. 371** Planning Christian Worship  
3<sup>rd</sup> quarter 3 hours Tiefel

**Christian Education** — The seminary's courses in Christian education prepare the students for the many kinds of teaching they will be doing as pastors. The course in the Junior year lays a foundation by teaching the principles and methods which are basic to Christian education at any level (child, youth, adult).

In the Middle year students learn to apply these principles and methods as they prepare Bible history and catechism lessons and youth and adult Bible classes. In one quarter of the Middle year students are involved in supervised classroom teaching in a Lutheran elementary school.

In the Senior year the emphasis is on developing and administering a comprehensive program of education in the congregation. One course concentrates on the program for adult education; the other focuses on the educational program for children and youth as well as the use of audio-visual aids in the pastor's teaching.

**Educ. 161** Principles of Christian Education  
3<sup>rd</sup> quarter 2 hours Zarling

**Educ. 261-262** Methods in Christian Education  
1<sup>st</sup> and 2<sup>nd</sup> quarters 3 hours Tiefel, Zarling

**Educ. 361** Educational Program for Children,  
Youth & Adults  
3<sup>rd</sup> quarter 4 hours Kuske, Zarling

**Field Training** — During their Junior and Middle year students receive a modest amount of practical training under the guidance of pastors in the Milwaukee metropolitan area.

After completing the Middle year, all students are obligated to

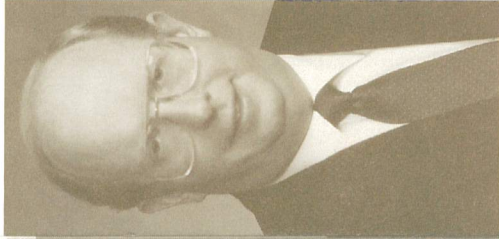

Professor  
James  
Tiefel

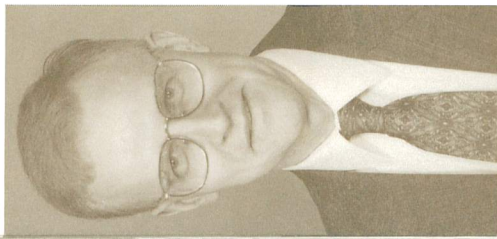

Professor  
John  
Schuetze

a full year of training as vicars in a congregation. This training is a part of the seminary curriculum and is administered under the supervision of the local pastor in collaboration with the seminary.

Students receive their vicar assignments through the Assignment Committee of the Wisconsin Evangelical Lutheran Synod after they have been recommended for a vicarship by the faculty.

In their senior year students may be engaged by congregations as part-time assistants through consultation with the seminary's director of student field services.

The pastors of congregations to whom vicars have been assigned are expected to complete the seminary's vicarship report form and to return it to the seminary at the conclusion of the vicarship year. Reports are also requested of pastors who supervise part-time assistants.

### ELECTIVES

Besides the required course of study, students are also offered some electives. While attendance at these elective courses is not required, it is encouraged so that the students might add to their biblical, theological, and practical training.

<b>O.T. 402</b> 2 quarters	Hebrew Readings All classes — 1 hour	Brug
<b>N.T. 410</b> 1 quarter	Romans 9 - 16 Senior — 1 hour	Panning
<b>N.T. 411</b> 1 quarter	Literature of the Intertestamental Period All classes — 1 hour	Balge
<b>P.T. 440</b> 1 quarter	Interpersonal Pastoral Communication Senior — 1 hour	Siggelkow
<b>Educ. 460</b> 1 quarter	Pastoral Teaching Skills Senior — 1 hour	Kuske
<b>C.H. 481</b> 1 quarter	Missions in Practice Senior — 1 hour	Hartwig
<b>German 490</b> 1 quarter	Theological German All classes — 1 hour	Hartwig

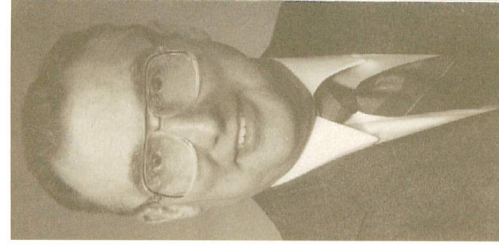

Professor  
David  
Kuske



Professor  
John  
Brenner



# continuing education

## Pastors Institute

To provide further opportunity for the theological and professional growth of those who are already active in the public ministry of its confessional fellowship, the seminary conducts an annual Fall Pastors Institute. The seminary has also arranged for pastors institutes in the outlying districts of the synod.

## Wisconsin Lutheran Quarterly

Since 1904 the Wisconsin Evangelical Lutheran Synod has published a theological journal. Originally called *Theologische Quartalschrift*, it is now the *Wisconsin Lutheran Quarterly*. This journal is published by the seminary as a testimony of its theological convictions, as a public witness to the saving truths of Holy Scripture, and in the interest of the theological and professional growth of those whom the seminary is training for the public ministry and of those already active in this ministry. Each faculty member is, by his call, a member of the editorial staff. The managing editor is appointed by the board of control upon recommendation of the president subsequent to election by the faculty.

## Summer Quarter

Each year the seminary offers a summer quarter of graduate and supplementary study in an attempt to broaden its service to the synod's ministry (see p. 3). In accordance with the stated purpose of the seminary, summer quarter enrollment is restricted to men within our confessional fellowship.

A Master of Sacred Theology degree can be gained in any of the four theological branches. A Master of Arts in Religion degree is offered in three. These degrees require 45 hours of credit; at least 21 credits must be earned in the major area, nine of which may be earned by writing a thesis. Courses given two hours a day for fifteen days earn three hours of credit. Courses given one hour a day for fifteen days earn one and one half hours of credit. Enrollees may take a maximum of 7 1/2 hours of credit per year. The 1998 summer quarter is scheduled from June 22-July 10.

WISCONSIN LUTHERAN SEMINARY

Library

633 V. PARTBURG CIRCLE  
MELISSA, WISCONSIN 53052

## SUMMER QUARTER SCHEDULE

June 22 - July 10, 1998

<b>7:15-9:00 a.m.</b> (2 hours/15 days)		
ST557	History of Doctrine—Pre-Reformation Period	F. Bivens
OT596	The Judges and Their Times (Hebrew required)	J. Lawrenz
PT572	Theory and Practice of Group Dynamics in a Christian Congregation	M. Zarling
NT531	1 Peter (Greek required)	D. Kuske
<b>9:05-9:55 a.m.</b> (1 hour/15 days)		
NT509E	Acts 20-24 (Greek required)	A. Panning
PT593	The Catechumenate: History and Contemporary Practice	J. Tiefel
CH511	Augustine's <i>Confessions</i>	R. Balge
<b>10:15-12:00 Noon</b> (2 hours/15 days)		
OT563	The Bible in Relation to Near Eastern Literature	J. Brug
ST512	Angelology and Demonology	J. Schuetze
CH566	America's Homegrown Religions	J. Brenner
<b>1:30-4:30 p.m.</b> (3 hours/5 days)		
	<i>June 22 - June 26</i>	
PT516	Counseling the Substance Abuser	A. Siggelkow/J. Cook
NT574	Collating NT Manuscripts	D. Kuske/G. Thompson
	<i>June 29 - July 3</i>	
PT511	Pastoral Psychology — Understanding People	C. Cortright
	<i>July 6 - July 10</i>	
CH566.1	America's Homegrown Religions	J. Brenner

# student life

## Faculty Advisors

Each student is assigned a faculty advisor at the beginning of the student's first year at the seminary. Under normal conditions the student has the same advisor throughout his time of enrollment. The faculty advisor meets with his students periodically. Additional consultations may be initiated either by the student or the advisor at any time as needed. During the vicar year the faculty advisor is in contact with both the student and the student's supervising pastor.

## Campus Worship

Because the seminary believes that Christian faith and life are strengthened by and expressed in public worship, opportunities for worship are offered every morning during the school year, on most evenings, and on festivals and special occasions.

The seminary's Dean of Chapel oversees the campus worship life. The Worship Committee, a committee of students, assists in the planning of most services. All students and members of the faculty are given an opportunity to conduct at least one service during the course of the year. Students regularly serve as organists, instrumentalists, cantors, and choir members. Many of the festivals of the Christian year are celebrated in full-length services at which faculty members serve as preachers. Guests are often invited to preach at special services held on various occasions.

## Seminary Chorus

The Seminary Chorus seeks not only to support the seminary's worship life but also, by its public concerts and appearances, to represent the seminary in the synod and to set a standard for confessional church music.

Membership in the chorus is open to all students without audition. The seminary's Dean of Chapel serves as the director of the chorus. Several rehearsals are held each week.

The chorus makes between twenty and thirty appearances during the school year. The group presents its annual Christmas concert in two performances on a Sunday in December and a commencement concert on the evening before graduation. Choir tours are arranged with the consent of the synod's Board for Ministerial Education and occur every other year during the Easter vacation.

## Mission and Ministry Seminar

A Mission and Ministry Seminar is held annually during the Epiphany season. This three-day seminar is intended to familiarize the students with the various functions of our synod including the services which it offers the parish pastor.

Library  
Reading  
Area



Various areas of ministry of our synod such as Parish Services, Home Missions, and World Missions, are invited to make presentations and conduct workshops on the seminary campus during the three days of the seminar. Under the direction of the area of ministry administrators, various commissions and para-synodical groups also set up displays for the students' perusal. The seminary students also participate in the planning and administration of the seminar.

#### **Programs for Students' Wives and Fiancees**

The Marriage and Ministry Program offers several courses of study each year as part of a four-year curriculum. The courses are non-credit and non-mandated. Two courses each year are designed to offer wives and fiancees of students the opportunity to attend classes in Scripture study and doctrine. Two faculty members team-teach these courses which emphasize contact with the Word of God. In addition, a practical course in Couple Communication and Conflict Resolution is offered twice a year. This course is offered to married and engaged students and attendance is by couples.

The Sem Gems is a social organization of seminary wives and fiancees which meets several times a year to provide opportunities for instruction, information sharing, mutual encouragement, and Christian fellowship with a view to their future role as pastors' wives.

#### **Student Government**

In view of the maturity that can be presupposed in those who are pursuing terminal training for the public ministry of the church, the affairs of the dormitory are predominantly regulated by the students themselves with a minimum of consultation with the dean of students.

The seminary endeavors to stimulate in the student body a sense of responsibility for carrying out its own encouragement and admonition. For consultation with the dean the student body elects a Student Council consisting of the student body president and representatives from each class. The students also elect a missions secretary, who receives and disburses their weekly mission offerings. These offerings are designated by the students for special projects.

#### **Synodical Periodicals**

The seminary encourages all students to become acquainted with the periodicals of the Wisconsin Evangelical Lutheran Synod. For all enrolled students subscriptions to the *Wisconsin Lutheran Quarterly* and *The Northwestern Lutheran* are included in the registration fee. This registration fee, paid during each of the three years a student is in residence at the seminary, also provides him with a subscription to the *Wisconsin Lutheran Quarterly* while he is serving his vicar year.



Jacob's Well

#### **Computer Network**

The seminary provides computers for student use in various areas in the dormitory. An annual technology fee is included in the all-student general registration fee. Students are given accounts which provide full Internet access, including e-mail. Word processing, spreadsheet, database, presentation, and Bible research software is also available on the network.

Network nodes have been installed in all studies in the dormitory. Students who wish to connect personal computers to the network will need to have a network interface card in the computer. Cards may be purchased in the Seminary Bookstore. A fee of \$10.00 will be assessed by the Network Service Department for the installation of the card and necessary software.

#### **Bookstore**

The Seminary Bookstore is a cooperative owned and operated by the student body. The supplies are offered on a minimum margin of profit, from which student managers chosen by the student body are salaried. An annual audit of the bookstore is filed with the president of the seminary.

#### **Health Insurance Program**

The seminary does not offer a special health insurance program of its own, but students are eligible to enroll in the Wisconsin Synod Group Hospital-Medical-Surgical Insurance Plan (VEBA), as offered to the pastors and teachers of the synod. Students are free, however, to select a health insurance program of their own choice.

#### **Athletics**

The seminary itself does not conduct an athletic program. The students, however, do organize themselves for competition in interscholastic and intramural sports. At present the students compete in basketball, tennis, golf, baseball, soccer, volleyball, and racquetball.

#### **Student Employment**

Permission to accept regular employment is granted to students, provided this employment will not interfere with their studies and is undertaken with the knowledge and approval of the faculty. The total number of work hours per week should not exceed 20. The place and the conditions of employment should be reported to the dean of students on forms provided for this purpose. The reports are subject to his approval.

#### **Registration of Student Automobiles**

Ownership and operation of automobiles by students involves certain obligations:

- a. that adequate insurance be carried for public liability (personal and property damage);
- b. a parking fee which is included in the all-student general registration fee.

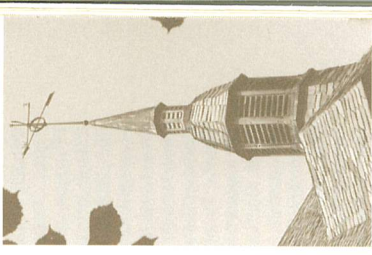

Chapel Spire

# enrollment 1997-1998

## Seniors

Arndt, Jonathan E. .... Menasha, WI  
 Brug, Paul D. .... Mequon, WI  
 Butler, Heath D. .... Bancroft, MI  
 Degener, Reed M. .... Hager City, WI  
 Diener, Timothy C. .... Waupaca, WI  
 Dreschler, Karsten (a) .... Schoenfeld, Germany  
 Ehlers, John P. .... Clinton Township, MI  
 Finn, William A. .... Fond du Lac, WI  
 Frandle, Andre T. .... Marshall, WI  
 Frey, Aaron C. .... Mt. Pleasant, MI  
 Gehl, Michael L. .... Hubertus, WI  
 Gerbing, Timothy R. .... Fond du Lac, WI  
 Glende, Timothy P. .... Columbus, OH  
 Grunewald, Matthew C. .... Elkhorn, WI  
 Guse, Matthew M. .... Marietta, GA  
 Hayes, Mark L. .... Watertown, SD  
 Heiderich, Daniel F. .... Manitowoc, WI  
 Holz, Kent D. .... Belle Plaine, MN  
 Hundley, Kevin D. .... Milton, WI  
 Jobs, Jason D. .... Saukville, WI  
 Johnson, Joseph B. .... Yakima, WA

## Middlers

Allard, Anthony A. .... Kimberly, WI  
 Berger, Benjamin W. .... Iron Ridge, WI  
 Cole, Daniel L. .... Canby, MN  
 Coleman, Brady E. .... Detroit, MI  
 DeNoyer, Matthew P. .... Waukesha, WI  
 Doerr, Christopher S. .... Milwaukee, WI  
 Dolan, Timothy D. .... Fond du Lac, WI  
 Duquaine, Jeffrey A. .... Sturgeon Bay, WI  
 Esmay, Christopher M. .... Houston, TX  
 Fix, Andrew D. .... Madison, WI  
 Gabb, Steven P. .... Watertown, WI  
 Gorfe, Michael F. .... Manitowoc, WI  
 Grabiske, James D. .... Arlington, MN  
 Gusman, Ronald J. Jr. .... North Hollywood, CA  
 Hackbarth, Jonathan P. .... Lake City, MN  
 Jacobs, Troy D. .... Milwaukee, WI  
 Koehler, David E. .... Leland, MI  
 Learman, Paul J. .... Friendswood, TX  
 Meyer, Stephen J. .... Milwaukee, WI  
 Muske, Scott A. .... Avon Park, FL

## Juniors

Brei, Jamie S. .... Belvidere, IL  
 Crowder, Anthony W. .... Stevensville, MI  
 Doebler, Brian C. .... Lindenhurst, IL  
 Enderle, Jeffrey D. .... Lee's Summit, MO  
 Faught, Arthur L. .... Siren, WI  
 Fleischmann, David C. .... Neshotah, WI  
 Goetzinger, Harland H. .... Franklin, WI  
 Heckendorf, Joel S. .... Jackson, WI  
 Helwig, Stephen G. .... Oconomowoc, WI  
 Holtz, Matthew A. .... Saginaw, MI  
 Johnson, Christopher D. .... Saginaw, MI  
 Kesting, Joshua W. .... Kewaskum, WI  
 Martin, Joshua C. .... Muskego, WI  
 Miller, Richard M. .... Bay City, MI  
 Miller, Scott J. .... Garden City, SD  
 Myslik, Luke J. .... Abrams, WI  
 Reese, Peter M. (a) .... Goodhue, MN

Johnson, Randall S. .... Menominee, MI  
 Kaesmeyer, Mark A. .... Saginaw, MI  
 Kramer, Daniel F. .... New Ulm, MN  
 Landgraf, Hendrik (a) .... Neuwurshnitz, Germany  
 Michele, Jonathan A. .... Milwaukee, WI  
 Mueller, Adam R. .... Oconomowoc, WI  
 Mueller, Stephen T. .... Greenfield, WI  
 Mund, Scott C. .... Madison, WI  
 Neyhart, Steven W. .... Eldorado, WI  
 Prange, Peter M. .... Janesville, WI  
 Roecker, Eric S. .... Slinger, WI  
 Schroeder, Stephen P. .... Saginaw, MI  
 Schuler, Paul T. .... Vienna, VA  
 Schulz, Marcus L. .... Milwaukee, WI  
 Skorzewski, James R. .... Clare, MI  
 Tomhave, Douglas C. .... Brookfield, WI  
 Vannieuwenhoven, Charles D. .... Appleton, WI  
 Wegner, Paul L. .... Clear Lake, IA  
 Wendland, Robert E. .... Lusaka, Zambia, Africa  
 Zietlow, Jonathan P. .... Soldotna, AK  
 Total = 41  
 (a) Special Student

Pearson, Scott E. .... Hanover, MN  
 Pechman, Brian R. .... Oshkosh, WI  
 Rau, David C. .... Neenah, WI  
 Rautenberg, Daniel J. .... Fond du Lac, WI  
 Robinson, Aaron T. .... Milwaukee, WI  
 Rydecki, Paul A. .... Stevensville, MI  
 Samelson, Jeffrey L. .... Grafton, WI  
 Scharp, Daniel H. .... Watertown, WI  
 Schleusener, Allen M. .... Tomah, WI  
 Schmidt, Peter T. .... Coon Rapids, MN  
 Schroeder, Michael A. .... Saginaw, MI  
 Seager, Paul M. .... Milwaukee, WI  
 Stanmann, Joshua E. .... Gainesville, FL  
 Sternhagen, Joshua D. .... New Orleans, LA  
 Weber, Aaron T. .... Mequon, WI  
 Weigand, Michael J. .... Milwaukee, WI  
 Werner, John P. .... Cochrane, WI  
 Westendorf, Timothy J. .... Mequon, WI  
 Wright, Chad E. .... Allen, TX  
 Zahn, Joseph A. .... Indianapolis, IN  
 Total = 40

Ritchie, William R. .... Louisville, KY  
 Rohrbach, Mark J. .... Kalamazoo, MI  
 Scharf, Jonathan E. .... West Allis, WI  
 Schaser, Kurt R. .... Darien, IL  
 Schroeder, Christopher L. .... Oconomowoc, WI  
 Schulz, Paul T. .... Milwaukee, WI  
 Schwartz, Andrew D. .... Saginaw, MI  
 Sheppard, Michael G. .... Saginaw, MI  
 Strey, Johnold J. .... Cedarburg, WI  
 Sullivan, Michael P. .... Novosibirsk, Russia  
 Werner, James M. .... Cochrane, WI  
 Wilke, Russell A. III. .... Redwood Falls, MN  
 Wong, Gary A. .... San Francisco, CA  
 Zaring, Paul T. (b) .... Sterling, VA  
 Total = 31  
 (a) Discontinued November 17, 1997  
 (b) Discontinued December 2, 1997

## Vicars

Baldwin, Jason E. .... St. John Baraboo, WI  
 Brauer, Bart A. .... Christ Our Savior Rockford, MI  
 Brown, Matthew J. .... King of Kings Maitland, FL  
 Bruttig, Brent S. .... St. Matthew Benton Harbor, MI  
 Daley, Stephen E. .... Christ/St. John Eagle River/Phelps, WI  
 Duin, Matthew L. .... Risen Savior Chula Vista, CA  
 Engel, Craig A. .... St. Thomas Phoenix, AZ  
 Garwrisch, Joel J. .... St. Matthew Appleton, WI  
 Gensmer, John R. .... Christ the King Brementon, WA  
 Glende, Thomas A. .... Lord of Life Thornton, CO  
 Glowicki, Jeremy P. .... Marinette, WI  
 Hacker, Samuel J. III. .... Green Bay, WI  
 Harstad, Gary C. .... St. Paul First N. Hollywood, CA  
 Hartman, Michael A. .... Mt. Pleasant/Big Rapids, MI  
 Italiano, Frank J. Jr. .... Good Shepherd Sioux Falls, SD  
 Krueger, Todd M. .... St. Peter/Trinity Savannah/Mt. Carroll, IL  
 Kuske, Matthew D. .... St. John Hastings, MN

## Special Students

### Emergency Instructors

Habben, Daniel J. .... Luther Preparatory School, Watertown, WI  
 Pagels, Steven J. .... Huron Valley Lutheran High School, Westland, MI  
 Schultz, Clark R. .... Luther Preparatory School, Watertown, WI  
 Waldschmidt, Paul S. .... Manitowoc Lutheran High School, Manitowoc, WI

### Student Assistants

Kober, Michael M. .... Prince of Peace, Horsham, Victoria, Australia  
 Landwehr, Ryan J. .... Divinity-Divine Charity, Whitefish Bay, WI  
 Martin, Matthew J. .... Bathany, Kenosha, WI

Total = 7

Meier, Paul M. .... Divine Word Plover, WI  
 Miller, Joseph B. .... Bethany Hustisford, WI  
 Rausch, Todd A. .... Christ the King/Abiding Love Port Charlotte/Cape Coral, FL  
 Sauer, Joel T. .... King of Kings Clifton Park, NY  
 Schmidt, Jeffrey J. .... Trinity Minocqua, WI  
 Schoenike, Aaron E. .... Martin Luther Neenah, WI  
 Schroeder, Jonathan E. .... Christ Our Savior Columbia, TN  
 Schroer, Andrew C. .... Latin Amer. Missions Monterrey, Mexico  
 Schulz, Jason A. .... Immanuel Fort Worth, TX  
 Schwartz, Matthew E. .... Faith Anchorage, AK  
 Schwartz, Timothy M. .... St. Paul Tomah, WI  
 Shevey, Wayne A. .... Good Shepherd St. Peters, MO  
 Shilling, David M. .... St. John Frankennmuth, MI  
 Smith, Timothy J. .... Salem (East) Milwaukee, WI  
 Toppe, John F. .... St. Luke Vassar, MI  
 Wagenknecht, Nathan E. .... Latin Amer. Missions Puerto Rico  
 Total = 33

# 1997 Graduate assignments

Aden, Darin D.	Exploratory Outreach, Oakdale, MN	July 13, 1997
Bode, Timothy L.	Nebraska LHS, Waco, NE (Tutor)	August 24, 1997
Boggs, John H.	Luther Preparatory School, Watertown, WI (Tutor)	September 3, 1997
Borgwardt, James F.	Exploratory Outreach, Savannah, GA	July 13, 1997
Borgwardt, John M.	Good Shepherd, Kearney, NE	July 20, 1997
Christie, Aaron L.	Faith, Antioch, IL (Associate)	July 13, 1997
Doebler, Matthew D.	St. Peter, Chilton, WI	July 13, 1997
Frey, Edward A., Jr.	Missionary, Lilongwe, Malawi, Africa	November 12, 1997
Gabb, Mark D.	Michigan Lutheran Seminary, Saginaw, MI (Tutor)	August 24, 1997
Geiger, Michael G.	Exploratory Outreach, Cary, NC	August 10, 1997
Gierach, John P.	Missionary, Choma, Zambia, Africa	July 27, 1997
Halldorson, Jeffery J.	Exploratory Outreach, Kelowna, BC Canada	July 13, 1997
Hein, Jonathan R.	Exploratory Outreach, Beautiful Savior, Summerville, SC	August 17, 1997
Helwig, Michael D.	Christ, Grand Island, NE	July 6, 1997
Johnson, Timothy W.	Ascension, Mitchell, SD	August 3, 1997
Karow, David J.	Hope, Chino Valley, AZ	July 13, 1997
Kroll, Kevin V.	St. Paul, Crandon, WI; Christ, Hiles, WI	July 20, 1997
Lange, Steven L.	Martin Luther College, New Ulm, MN (Instructor)	August 25, 1997
Mielke, N. Martin III	St. John, Red Wing, MN (Associate)	June 28, 1997
Neumann, Michael D.	Peace, Isabel, SD; St. Paul, Timber Lake, SD; First English, Dupree, SD	July 13, 1997
Nolte, Paul R.	Cross of Christ, Coon Rapids, MN (Associate)	July 12, 1997
Otto, Timothy M.	St. Thomas, Phoenix, AZ (Hispanic Outreach)	July 13, 1997
Pratt, Christopher K.	St. Paul/Our Redeemer, Grant Park, IL	June 16, 1997
Price, James K.	Zion, Eitzen, MN	July 6, 1997
Riedel, Roger G.	Grace, Powers, MI; St. Paul, Hyde, MI	July 13, 1997
Robbert, Robbin M.	St. Peter, Weyauwega, WI (Associate)	July 6, 1997
Rutschow, Paul D.	Our Savior, Strongsville, OH	June 29, 1997
Schmidt, Daniel J.	Living Hope, Savage, MN;	
Schnose, Johnathan C.	Bloomington Lutheran, Bloomington, MN (Associate)	August 10, 1997
Schultz, Donald G.	Mt. Olive, Iron Mountain, MI	July 20, 1997
Schulz, Joel A.	Martin Luther College, New Ulm, MN (Tutor)	August 25, 1997
Semro, Jonathan M.	Michigan Lutheran Seminary, Saginaw, MI (Tutor)	August 24, 1997
Sims, Daniel R.	Redeemer, Pierre, SD	August 3, 1997
Spiegelberg, Thomas C. II	Exploratory Outreach, McFarland, WI	May 27, 1997
Steinberg, Paul S.	Exploratory Outreach, East Boise, ID	July 20, 1997
Steinbrenner, Aaron P.	St. Paul, Mauston, WI; St. Luke, New Lisbon, WI	May 27, 1997
Strand, C. James	Redeemer, Edna, TX	July 13, 1997
Strutz, Nathan W.	Good Shepherd, Burton, MI (Associate)	July 20, 1997
Tuttle, Richard A.	Good Shepherd, Holmen, WI; Bethel, Galesville, WI	May 27, 1997
Vogt, Matthew J.	Messiah, Nampa, ID (Associate)	July 6, 1997
Walters, Mark R.	Exploratory Outreach, SW Las Vegas, NV	August 10, 1997
Warskow, David M.	Divinity, St. Paul MN (Associate)	July 13, 1997
Wegner, Martin N.	Our Shepherd, Lancaster, CA	July 20, 1997
Williams, Robert D.	St. Matthew, Spring Valley, WI	May 27, 1997
Wolfgramm, Luke A.	Faith, Huron, SD; Willow Lake, Willow Lake, SD	June 29, 1997
Zabell, Jon F.	Missionary, Novosibirsk, Russia	July 11, 1997
	Gethsemane, Omaha, NE	July 6, 1997

Total = 46

# enrollment-summer quarter-1997

Albrecht, Pastor Mark	Winneconne, WI
Bader, Pastor P. William	Onalaska, WI
Balogh, Pastor Terry G.	Mayville, MI
Bergenthal, Pastor Guy R.	Milwaukee, WI
Beyer, Pastor Roy M.	Algoma, WI
Bitter, Pastor Bruce A.	Manitowoc, WI
Blauret, Pastor Timothy K.	Council Bluffs, IA
Braun, Pastor John A.	Watertown, WI
Braun, Pastor Mark E.	Wauwatosa, WI
Carlovsky, Pastor David L.	Crystal Lake, IL
Carter, Pastor William R.	Brownsville, WI
Chinyama, Pastor Frackson	Blantyre, Malawi, Africa
Clark, Pastor David R.	Peoria, AZ
DeGarmeaux, Pastor Mark E.	Mankato, MN
Dick, Pastor Robert J.	Whitfish Bay, WI
Drews, Pastor Daniel S.	Mishicot, WI
Edwardsen, Pastor Egil	Algard, Norway
Ehlers, Pastor Timothy J.	Phoenix, AZ
Eich, Pastor John	Alma, MI
Enderle, Pastor Phillip M.	Milwaukee, WI
Fanning, Pastor Paul M.	Kaukauna, WI
Ferch, Pastor George A.	Milwaukee, WI
Feuerstahler, Pastor Michael M.	Brown Deer, WI
Fleischmann, Pastor Robert R.	Menomonee Falls, WI
Grasby, Mr. James C. (Teacher)	West Bend, WI
Gumm, Pastor Tim H.	Loves Park, IL
Gurgel, Pastor Karl R.	Lake Mills, WI
Hachibamba, Pastor Salimo	Lusaka, Zambia, Africa
Hanson, Pastor Virgil E.	Port Orange, FL
Henning, Pastor Timothy P.	Greenfield, WI
Hilliard, Pastor Thomas	La Crosse, WI
Hirsch, Pastor Philip C.	New Ulm, MN
Holtan, Pastor Jeffrey O.	St. Clair, MI
Jahn, Pastor Curtis A.	Jackson, WI
Jeske, Pastor Thomas J.	Omaha, NE
Kassebaum, Pastor Jerry A.	Clearwater, FL
Klubbali, Pastor Gary	Duncanville, TX
Koester, Pastor Robert J.	West Allis, WI
Kom, Pastor Brian R.	Sturgeon Bay, WI
Korth, Pastor Craig	Eaton Rapids, MI
Korth, Pastor Steven L.	Bay City, MI
Krause, Pastor Daniel E.	Durand, MI
Krause, Pastor Richard	Pewaukee, WI
Kuske, Pastor Timothy P.	North Branch, MI
Leyrer, Pastor Carl W.	Fond du Lac, WI
Lindemann, Pastor Michael	Oostburg, WI
Lintner, Pastor Joel W.	North St. Paul, MN
Miller, Pastor John A.	Milwaukee, WI
Moldstad, Pastor John A. Jr.	Mankato, MN
Olson, Pastor Steven O.	Cudahy, WI
Papentuss, Pastor Charles W.	Waukesha, WI
Parlow, Pastor John M.	Green Bay, WI
Paterson, Pastor Donald W.	Austin, TX
Peters, Pastor David G.	Union Grove, WI
Pundi, Pastor Gerald A.	Santa Clara, CA
Raasch, Pastor David M.	Fond du Lac, WI
Raddatz, Pastor Stephen H.	Burlington, WI
Radsek, Pastor Joseph A.	Jenera, OH
Rieke, Pastor Mark	Cedarburg, WI
Rimpel, Mr. Timothy H. (Teacher)	Lilongwe, Malawi, Africa
Russow, Pastor Richard S.	DeForest, WI
Schaffer, Pastor Dale H.	Austin, MN
Scheibe, Pastor Raichard A.	Brillion, WI
Scheuerlein, Pastor Don	Thiensville, WI
Schmeling, Pastor James A.	Stratford, WI
Schmeling, Pastor Steve J.	Waterloo, WI
Schmidt, Pastor Daniel R.	Menomonee, WI
Schroeder, Pastor Daniel M.	Jackson, WI
Schultz, Mr. Clark R. (Tutor)	Watertown, WI
Schulz, Pastor James R.	Jackson, WI
Schwanke, Pastor Larry R.	Kokomo, IN
Siegel, Pastor Randall S.	Mequon, WI
Smith, Pastor Michael K.	Holland, MI
Steinbrenner, Pastor Eric E.	Menomonee, WI
Stratman, Pastor Paul C.	St. Louis, MI
Sullivan, Pastor Fred J.	Novosibirsk, Russia
Toppe, Pastor Fred J.	Fond du Lac, WI
Tragasz, Pastor Richard P.	Piedmont, MO
Voigt, Pastor Brett E.	Gloucester, Ontario Canada
Wenzel, Pastor David	Appleton, WI
Werner, Pastor James	Watertown, WI
Wessel, Pastor Keith C.	Marietta, GA
Westphal, Mr. Randall J. (Teacher)	Fond du Lac, WI
Wilsmann, Pastor Thomas L.	Waterloo, WI
Witte, Pastor Daniel A.	Downers Grove, IL
Wold, Pastor Mark A.	Lengby, MN
Zahn, Pastor Richard T.	Fond du Lac, WI
Zellmer, Mr. Steven W. (Teacher)	Wauwatosa, WI
Zemple, Pastor Dean	Lannon, WI

Total = 90

# Index

Address, school .....(back cover)

ADMINISTRATION ..... 9

ADMISSIONS ..... 13

Advisors ..... 33

Applications ..... 13

Assignment to the Ministry ..... 17

Athletics ..... 35

Automobile Registration ..... 35

Biblical Theology ..... 22

Board and Room ..... 14

Board of Control ..... 9

Buildings ..... 6

Books ..... 15

Bookstore ..... 35

Campus Map ..... 20-21

Campus Worship ..... 33

Chorus ..... 33

Church History ..... 24

Computer Network ..... 35

Confessions, Lutheran ..... 25

CONTINUING EDUCATION ..... 30

Correspondence Directory (back cover)

CURRICULUM ..... 22

Dining Hall ..... 6

Doctrine, Christian (Dogmatics) ..... 25

Dormitory ..... 15

Electives ..... 29

Education, Christian ..... 28

Employment, Student ..... 35

Enrollment, Summer Quarter 1997 ..... 39

Enrollment 1997-98 ..... 36

Entrance Requirements ..... 13

Exegesis, Biblical ..... 22

Faculty, Past ..... 5

Faculty, Present ..... 10

Field Training ..... 28

GENERAL INFORMATION ..... 4

FINANCES ..... 14

German, Theological ..... 29

Grading ..... 16

Graduate Assignments, 1997 ..... 38

Greek Grammar ..... 22

Gymnasium ..... 6

Health Insurance Program ..... 35

Hermeneutics, Biblical ..... 22

Historical Theology ..... 24

History of the School ..... 4

Homiletics ..... 26

Interpretation, Biblical ..... 22

Introduction (Isagogics), Biblical ..... 23

Library ..... 6

Location of the School (map) ..... 4

Marriage & Ministry Program ..... 34

Marriages, Student ..... 18

Master of Divinity Degree ..... 18

Master of Sacred Theology ..... 30

Mission and Ministry Seminar ..... 33

OBJECTIVES ..... 3

Pastoral Theology ..... 27

Pastors Institute ..... 30

POLICIES ..... 16

Practical Theology ..... 26

Preaching ..... 26

PURPOSE ..... 3

Registration ..... 13

Scholarships ..... 15

Sem Gems (Student Wives) ..... 34

Seminary Certification Program ..... 13

Staff ..... 9

Student Government ..... 34

STUDENT LIFE ..... 33

Students, List of ..... 36

Summer Quarter ..... 30

Systematic Theology ..... 25

Theological Introduction ..... 27

Transcripts ..... 17

Tuition ..... 14

Vicarship ..... 28

Vicar Finances ..... 15

Vicars, List of ..... 37

Wisconsin Lutheran Quarterly ..... 30

Worship ..... 27

# Calendar

1998

JUNE						
S	M	T	W	T	F	S
1	2	3	4	5	6	
7	8	9	10	11	12	13
14	15	16	17	18	19	20
21	22	23	24	25	26	27
28	29	30				

JULY						
S	M	T	W	T	F	S
	1	2	3	4		
5	6	7	8	9	10	11
12	13	14	15	16	17	18
19	20	21	22	23	24	25
26	27	28	29	30	31	

AUGUST						
S	M	T	W	T	F	S
						1
2	3	4	5	6	7	8
9	10	11	12	13	14	15
16	17	18	19	20	21	22
23	24	25	26	27	28	29
30	31					

1999

JANUARY						
S	M	T	W	T	F	S
					1	2
3	4	5	6	7	8	9
10	11	12	13	14	15	16
17	18	19	20	21	22	23
24	25	26	27	28	29	30
31						

FEBRUARY						
S	M	T	W	T	F	S
1	2	3	4	5	6	
7	8	9	10	11	12	13
14	15	16	17	18	19	20
21	22	23	24	25	26	27
28						

MARCH						
S	M	T	W	T	F	S
1	2	3	4	5	6	
7	8	9	10	11	12	13
14	15	16	17	18	19	20
21	22	23	24	25	26	27
28	29	30	31			

**August 30 (Sunday)**  
Dormitory opens

**August 31 (Monday)**  
Opening service at 7:00 p.m.  
First Quarter begins

**September 1 (Tuesday)**  
Classes begin at 7:30 a.m.

**September 7 (Monday)**  
Labor Day - No classes

**November 13 (Friday)**  
First Quarter ends .....53 days

**November 16 (Monday)**  
Second Quarter begins

**November 26 & 27**  
Thanksgiving recess

**December 18 (Friday)**  
Christmas recess begins  
(12:30 p.m.)

**January 4 (Monday)**  
Classes resume (7:30 a.m.)

**February 17 (Wednesday)**  
Second Quarter ends .....56 days

**February 22 (Monday)**  
Third Quarter begins

**March 31 (Wednesday)**  
Easter recess begins (12:30 p.m.)

**April 12 (Monday)**  
Classes resume (7:30 a.m.)

**May 14 (Friday)**  
No classes (MLC Graduation Weekend)

**May 18 (Tuesday)**  
Call day service (10:00 a.m.)  
Concert (7:30 p.m.)

**May 19 (Wednesday)**  
Closing Service and Graduation (10:00 a.m.)  
Third Quarter ends .....55 days

**1998 Summer Quarter:**  
June 22 - July 10

**1999 Summer Quarter:**  
June 21 - July 9

## DIRECTORY

### **Seminary Office:**

11831 N. Seminary Dr. 65W  
Mequon, Wisconsin 53092  
Tel. (414) 257-8800  
Fax: (414) 257-8810

### **President:**

11831 N. Seminary Dr. 65W  
Mequon, Wisconsin 53092  
Tel. (414) 257-8801  
E-mail: president@wls.wels.net

### **Dean of Students:**

11831 N. Seminary Dr. 65W  
Mequon, Wisconsin 53092  
Tel. (414) 257-8807  
E-mail: dean@wls.wels.net

### **Business Manager:**

11831 N. Seminary Dr. 65W  
Mequon, Wisconsin 53092  
Tel. (414) 257-8803  
FAX: (414) 257-8810  
E-mail: martind@wls.wels.net

### **Library Director:**

6633 W. Wartburg Circle 117N  
Mequon, Wisconsin 53092  
Tel. (414) 257-8811  
FAX: (414) 257-8818  
E-mail: library@wls.wels.net

### **Editor, Wisconsin Lutheran Quarterly:**

11757 N. Seminary Dr. 65W  
Mequon, Wisconsin 53092  
Tel. (414) 257-8856  
E-mail: brugj@wls.wels.net

### **Bookstore:**

6717 W. Wartburg Circle 117N  
Mequon, Wisconsin 53092  
Tel. (414) 257-8832  
E-mail: bookstore@wls.wels.net

### **Student Body:**

6717 W. Wartburg Circle 117N  
Mequon, Wisconsin 53092