



CATALOG

WISCONSIN
LUTHERAN
SEMINARY

1997-98

MEQUON,
WISCONSIN

Wisconsin Lutheran seminary

MEQUON, WISCONSIN

Catalog for the 1997-98 School Year

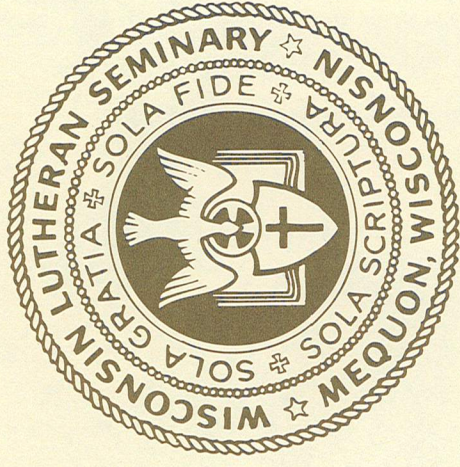

Purpose and Objectives.....	3
General Information.....	4
Administration.....	9
Admissions.....	13
Finances.....	14
Policies.....	16
Curriculum.....	22
Student Life.....	33
Special Services.....	35
1996 Graduate Assignments.....	38
Index.....	40
Calendar 1997-98.....	(inside back cover)
Correspondence Directory.....	(back cover)

THE COVER: The four symbols depict the four divisions of instruction at Wisconsin Lutheran Seminary. The SCROLL (top) represents Biblical Theology, the careful study of the Bible and what it says. THE CHURCH BUILT ON A ROCK represents Historical Theology, the review of the struggles and triumphs of the gospel in the visible Church throughout the New Testament era. The BOOK OF LOCI, or dogmatical formulations, represents Systematic Theology, the discipline of organizing and clearly presenting the teachings of the Holy Scriptures. The CROSS and SHEPHERD'S CROOK represent Practical Theology, a thorough training in the skills needed for today's ministry.

purpose

The purpose of Wisconsin Lutheran Seminary is to offer theological training for men who desire to enter the pastoral ministry of the Wisconsin Evangelical Lutheran Synod or of churches within its confessional fellowship. It is not established or maintained to serve as a school of religion for persons who desire merely to take courses in theology. The seminary also endeavors in various ways to offer opportunity for theological and professional growth to men who already are active in the pastoral ministry of its confessional fellowship.

OBJECTIVES

The seminary seeks to carry out its purpose

- + by striving, with the help of the Spirit, to remain faithful to the Holy Scriptures as the verbally inspired and inerrant Word of God;
- + by encouraging its students, through daily academic and devotional contact with the Word of God, to grow in their personal faith and to continue that growth throughout their lives;
- + by leading its students into a reverent, thorough, and scholarly study of Holy Scripture, and to a clear apprehension and faithful, evangelical application of its contents, especially of its basic messages of law and gospel;
- + by training its students to preach and teach the pure gospel of Jesus Christ and to carry out the pastoral duties of the holy ministry in accordance with the Scriptures and in conscious agreement with the Confessions of the Lutheran church.

Luther
Statue

All of the prescribed preministerial courses of the seminary and its vicarship program, as well as its supplementary offerings, are structured to meet these objectives.



General Information

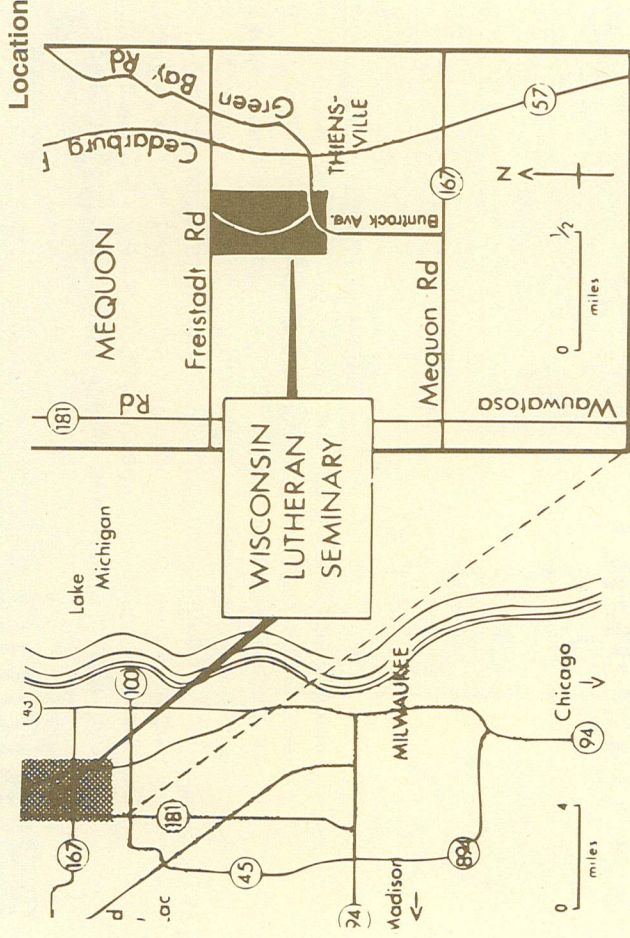

History

The Theological Seminary of the Wisconsin Synod was formally opened in the fall of 1863 at Watertown, Wisconsin. Instruction in theology was initially given by Professor Eduard Moldehnke, Ph.D., in the school building of St. Mark's congregation. On September 14, 1865, the Synod's college, first known as "Wisconsin University" and then as "Northwestern University," opened its doors, and for five years the seminary was operated in conjunction with it.

In 1870 the students of the theological department were transferred to Concordia Seminary at St. Louis, Missouri, in accordance with an arrangement made with the Missouri Synod to conduct a seminary jointly.

Eight years later the Wisconsin Synod reopened its own seminary, this time in Milwaukee, where it remained from 1878 till 1893, though not always in the same quarters. It was housed first in private residences and later in a remodeled building in Eimmermann's Park, now 13th and Vine Streets.

An important milestone in the synod's history was reached in 1892 when a federation of the synods of Wisconsin, Minnesota, and Michigan was effected. Because of increased enrollment a new and larger seminary building was erected at 60th and Lloyd Streets in Wauwatosa and was dedicated in 1893.

In 1929 the seminary's present building complex was erected on an 80-acre site in the present city of Mequon, just outside the west limits of the village of Thiensville, about 15 miles north of downtown Milwaukee.

The following have in the past served on the faculty of Wisconsin Lutheran Seminary:

Eduard Moldehnke	1863-1866
Adolf Hoenecke	1866-1870; 1878-1908
Eugen Notz	1878-1902
August L. Grabner	1878-1887
Gottlieb A. Thiele	1887-1900
Reinhold Adelberg	1897-1901
Johannes P. Koehler	1900-1929
August Pieper	1902-1941
John Schaller	1908-1920
Hermann E. Meyer	1915-1920
Johannes P. Meyer	1920-1964
William Henkel	1920-1929
Gerhard Ruediger	1921-1924
Frederic Brenner	1929-1940
Max Lehninger	1929-1952
August F. Zich	1931-1939
Paul W. Peters	1939-1966
Adalbert Schaller	1940-1952
Edmund Reim	1940-1957
Carl J. Lawrenz	1944-1982
Hilton Oswald	1945-1960
Frederic E. Blume	1952-1974
Gerald O. Hoenecke	1952-1978
Arthur P. Voss	1954-1955
Heinrich J. Vogel	1956-1982
Martin Albrecht	1962-1985
Martin W. Lutz	1966-1971
Irwin J. Habeck	1966-1984
Siebert W. Becker	1969-1984
Edward C. Friedrich II	1970-1991
Joel C. Gerlach	1971-1981
Wayne D. Mueller	1984-1990



Chapel Organ

The central seminary building complex resembles the architecture of the Wartburg, where Luther translated the New Testament into German. The impressive seminary tower divides the building into two areas: the residence hall and the dining hall lie to the west; the administration-classroom building, the chapel, and the library to the east. The residence hall, consisting of nine units, can accommodate about 90 students. The dining hall contains the kitchen facilities and a dining area seating approximately 175.

The administration-classroom wing contains the offices of the president, the vice president, and the dean of students, the business office, and five classrooms. Attached to this wing of the building are the chapel and the library. The three additional classrooms and the synodical archives are located in the area beneath the chapel.

An auditorium-gymnasium with a seating capacity of 1500 was constructed in 1986. This building provides facilities for interscholastic and intramural sports. It also houses a racquetball court and a weight room equipped with free and universal weights and other fitness apparatus. Outdoor recreational facilities include a baseball diamond, a soccer field, and a tennis court.

Library

Numbering over 47,000 volumes at present, the library's collection of books and periodicals has grown slowly but steadily with the aid of a modest annual synodical subsidy and a number of generous gifts and bequests.

For nearly four decades the library occupied the upper floor of the classroom building. When it became evident that larger quarters were needed, a new library building was constructed in 1968. Initially constructed to accommodate a book collection of up to 75,000 volumes, the building was designed to facilitate further expansion when the need arises.

The building also contains office and workshop space, faculty and student lounges, private study rooms, and a multipurpose assembly room.

The library provides bibliographic services not only to students and faculty, but also to pastors, teachers, and lay people throughout the synod.

Chancel
Window
Auditorium



administration

Board of Control

Pastor Paul H. Kolarer, Chairman (1997) Montello, WI
 Pastor James A. Mattek, Vice Chairman (2001) Findlay, OH
 Pastor Paul A. Manthey, Secretary (1999) Milwaukee, WI
 Pastor Harold W. Sturm (2001) Arlington, WI
 Mr. Robert M. Bengry (1997) Fox River Grove, IL
 Mr. John D. Jenswold (2001) Mukwonago, WI
 Mr. Martin A. Metzger (1999) Menomonee Falls, WI
 Pastor Karl R. Gurgel (advisory) Lake Mills, WI
 President, Wisconsin Ev. Lutheran Synod
 Pastor David N. Rutschow (advisory) Downers Grove, IL
 President, Southeastern Wisconsin District
 Professor David J. Valleskey (advisory) Mequon, WI
 President, Wisconsin Lutheran Seminary
 Pastor John C. Lawrenz (advisory) Milwaukee, WI
 Administrator, Board for Ministerial Education

Committees of the Board

Executive Committee: Pastor Paul H. Kolarer, Martin Metzger,
 John Jenswold, Robert Bengry

Visiting Committee: All members of the Board

Administrative Officers

Prof. David J. Valleskey President
 Prof. Forrest L. Bivens Vice President, Financial Aid Officer
 Prof. John M. Brenner Dean of Students, Recruitment Officer
 Prof. David P. Kuske Academic Dean
 Prof. James J. Westendorf Secretary
 Prof. Leroy A. Dobberstein Registrar
 Prof. John P. Hartwig Librarian
 Prof. John F. Brug Managing Editor
Wisconsin Lutheran Quarterly
 Prof. James P. Tiefel Dean of Chapel &
 Director of Student Field Services

Administrative Staff

President's Office

Mrs. Nell Baczanski Secretary to the President
 Mrs. Elaine Lindloff Receptionist & Faculty Secretary
 Mrs. Jan Valleskey Assistant Secretary
 Mrs. Virginia Panning Print Room Manager

Business Office

David L. Martin Business Manager & Treasurer
 Brian A. Treichel Assistant in the Business Office
 Mrs. Yvonne Martin Secretary
 Barry L. Washburn Network Service
 Curtis M. Wenthur Buildings & Grounds
 Joanne Vandeventer Food Service

Library

Robert M. Oswald Assistant in the Library
 Mrs. Phyllis Westerhaus, Mrs. Janet Oswald Secretaries

Seminary
 Tower and
 Chapel —
 Classroom
 Wing

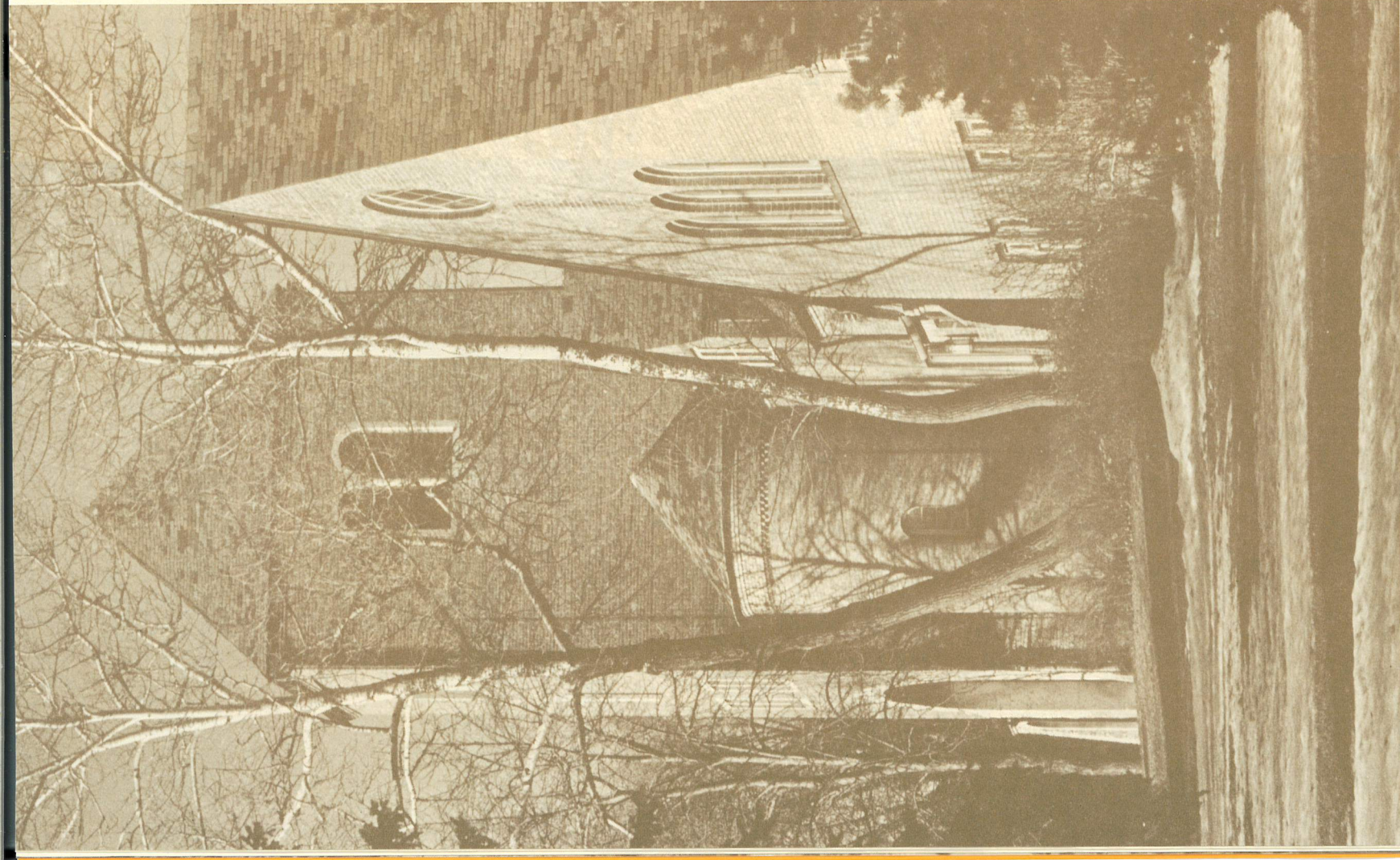

Faculty

David J. Valleskey (1984)Pastoral Theology, New Testament
 Richard D. Balge (1971)Church History, Homiletics
 David P. Kuske (1973)New Testament, Christian Education
 Armin J. Panning (1975)New Testament, Church History
 Leroy A. Dobberstein (1982)Systematic Theology, Homiletics
 James J. Westendorf (1982)Old Testament, Homiletics
 John F. Brug (1983)Systematic Theology, Old Testament
 James P. Tiefel (1985)Worship, Christian Education
 Harold R. Johnne (1986)Homiletics, New Testament
 Alan H. Siggelkow (1991)Pastoral Theology, Church History
 John M. Brenner (1991)Church History, Christian Education
 Forrest L. Bivens (1993)Systematic Theology, Old Testament
 John P. Hartwig (1995)Librarian
 Mark G. Zarling (1996)Christian Education, Old Testament
 John D. Schuetze (1997)Systematic Theology,
 Pastoral Theology
 James F. Korthals (1997)Church History, Practical Theology
 Ernst H. Wendland (1978-1986)Professor Emeritus
 Armin W. Schuetze (1958-1990)Professor Emeritus
 Wilbert R. Gawrisch (1965-1993)Professor Emeritus
 John C. Jeske (1969-1995)Professor Emeritus
 Martin O. Westerhaus (1972-1995)Professor Emeritus
 Paul E. Nitz (1974-1997)Professor Emeritus

Standing Committees of the Faculty

Catalog: Johnne, Hartwig
Curriculum: Brug, Dobberstein, Siggelkow
Financial Aid: Bivens, Balge, Brenner
Improvement of Instruction: Westendorf, Panning, Tiefel
Instructional Media: Hartwig, Kuske, Zarling
Lecture: Balge, Johnne
Library: Siggelkow, Johnne, Hartwig
Publications: Westendorf, Brug, Siggelkow
Recruitment: Westendorf, Zarling
Special Admissions: Valleskey, Dobberstein, Brenner
Special Events: Tiefel
Summer Quarter: Dobberstein, Bivens, Balge
Technology: Bivens, Hartwig, Business Manager

Department Chairmen

Christian Education: Kuske
Historical Theology: Balge
Homiletics: Westendorf
Old Testament: Brug
New Testament: Johnne
Pastoral Theology: Siggelkow
Systematic Theology: Dobberstein

Chapel



admissions

Entrance Requirements

In accordance with the words of the Apostle Paul in 1 Timothy 3 and Titus 1, the fundamental requirement for admission to the seminary is an unimpeachable Christian character. Academically the applicant should have completed a baccalaureate program, such as that offered by the synod at its Martin Luther College in New Ulm, Minnesota, which places a heavy emphasis on history and modern and classical languages. A good working knowledge of Greek and Hebrew is a prerequisite for the courses in biblical interpretation.

Applications

Students desiring admission should submit their applications directly to the president well in advance of the opening date of the school year for which they hope to enroll. The student applying as a graduate of Martin Luther College is to submit his application with the endorsing signature of the president of Martin Luther College, together with a transcript of his college credits. The student applying as a graduate of any other institution must submit a letter of recommendation from his pastor together with an academic transcript showing compliance with the entrance requirements described above. All special applications require a recommendation from the Committee on Special Admissions and will be acted upon by both the faculty and the Board of Control.

Seminary Certification Program

Martin Luther College in New Ulm, Minnesota, offers a Seminary Certification Program for older men who desire to prepare for the ministry of the Wisconsin Evangelical Lutheran Synod.

Designed for men who are 21 years of age or older, this program enables students who have not followed the synod's regular program of pre-seminary training to acquire the needed academic skills for study at Wisconsin Lutheran Seminary.

For information on this program, write:

Director of Admissions
Martin Luther College
1995 Luther Court
New Ulm, MN 56073-3300

Faculty-Student
Consultation



Registration
All enrolled students are expected to register in the business office by the Wednesday of the first week in the fall quarter.

finances

**1997-98
Student Costs**

The following student costs have been set for the current school year. Tuition, board, and room charges may be revised by the synod's Board of Trustees at any time as changing economic conditions may demand. Total costs may be paid in full during registration week or the student may elect the installment program. The installment program consists of nine payments with the first one due during registration week.

All Students	Annual	
General Registration	\$ 100.00	(payable at registration)
Tuition	\$3,390.00	(first payment \$390.00 plus eight \$375.00 installments)
Dormitory Students		
Board	\$1,680.00	(first payment \$200.00 plus eight \$185.00 installments)
Room	\$ 945.00	(nine \$105.00 installments)
General Dorm	\$ 90.00	(payable at registration - \$20.00 refundable)
Off-Campus Students		
Noon Meals (Mon. thru Fri.)	\$ 720.00	(nine \$80.00 installments)

All unmarried students are expected to live in the dormitory unless their homes are in the immediate vicinity. Each dormitory resident is provided with a desk, chair, shelves for books, closet space, bed, and mattress for use during his stay. Noon meals are offered to off-campus students as indicated under "Off-Campus Students." While facilities permit, off-campus students who carry their own lunch are also encouraged to join the student body at the noon meal in the dining room.

While at the seminary, students will want to begin acquiring a personal library of the basic theological books needed by a pastor in the parish ministry. The book expenses of the individual student will vary, but a minimum cost of \$500 per year may be expected. Books may be purchased through the Seminary Bookstore.

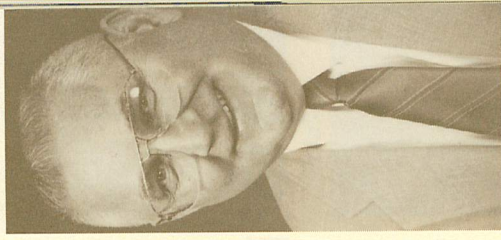

Mr. David Martin, Business Manager & Treasurer

Vicar Finances

Since students cannot engage in outside gainful employment during their vicarship year, all vicars, married or unmarried, receive from the seminary a monthly grant-in-aid from August 15th through August 14th. The amount, set by the Conference of Presidents, is at present \$1,155 per month. The student is responsible for the cost of his board and housing. Provision is also made for the vicar's medical insurance coverage. The congregation reimburses him for the use of his car on vicar assignments and for the cost of one round trip between his home and the place of vicarship.

Grants-In-Aid/Scholarships

The seminary has funds available for grants-in-aid/scholarships from various sources. A major source is earnings from the investment of bequests and gifts. Additional sources are gifts from individuals and congregations as well as grants from the WELS Student Assistance Fund, AAL, and Lutheran Brotherhood.

Upon recommendation of the Financial Aid Committee and faculty, the seminary Board of Control awards grants-in-aid/scholarships in October and February. In making the awards the faculty invites student applications and welcomes well-founded recommendations while reserving the right to add to the list of recipients. Need and academic achievement, as well as recognition of campus service, are taken into consideration. During the 1996-97 school year 124 students received grants totaling over \$263,000. In addition to this, students are eligible to apply for grants from the Salem Lutheran Charitable Foundation. Members of congregations in the state of Wisconsin can also request grants through their congregation from the Siebert Lutheran Foundation.

POICIES



*Professor
David
Valleskey,
President*

Academic Record
The seminary's grading policy is based on the conviction that a considerable variety and range of gifts find a place in the public ministry of the church, that almost without exception all of its students already possess such gifts, and that the emphasis in seminary training should therefore be placed on each individual student's faithful use of his particular gifts and talents. The seminary, therefore, does not issue report cards to students, although students do receive grades and comments on examinations and written assignments.

Students are advised upon enrolling at the seminary that their academic grades for the various courses of each quarter of seminary work are kept on record by the registrar in the event a student requires a transcript for prospective employers, scholarship applications, or future graduate study. These records also provide the objective basis on which diploma predicates are determined.

The school year is divided into three quarters of about 55 days each. The student's academic record is kept on the basis of this three-quarter system.

Grades and Rating
The grades entered in the school records are A, B, C, D, F, or Incomplete. These ratings are to be understood as follows:

- A** (Excellent: 93-100) denotes outstanding achievement and superior application (7-9 grade points per hour).
- B** (Good: 85-92) denotes a high degree of competence and considerable initiative (4-6 grade points per hour).

C (Satisfactory: 77-84) means that acceptable work has been done (1-3 grade points per hour).

D (Passing: 70-76) indicates that, although the work has not been of seminary quality, the course will not need to be repeated. (Credit, but no grade points).

F (Unsatisfactory: below 70) denotes failure, and in some way credit must be earned for the course.

Inc. (Incomplete) is a temporary grade. This grade is given in cases where a student who has done otherwise acceptable work has for cogent reasons failed to complete some aspect of the course.

Enrolling in Other Schools

The seminary does not permit students to enroll in courses at other institutions during the regular school year. The faculty may grant a one-year leave of absence, preferably after his vicar year, to a student who wishes to pursue an approved course of study elsewhere.

Transcripts

A transcript of credits will be issued to former students upon application to the registrar. There will be no charge for a student's first transcript, but a fee of two dollars is specified for each subsequent transcript.

Requests for transcripts of credit should be made at least three weeks in advance of the date when they are needed and must in every case include the name and address of the institution or agency that is interested in evaluating the credit given. The transcript will be sent directly to this address; the applicant receives a copy for his own records.

Graduation and Assignment of Calls

When they have completed the prescribed course of study, students of the seminary are graduated as candidates for the public ministry within the fellowship of the Wisconsin Evangelical Lutheran Synod.

It is the policy of Wisconsin Lutheran Seminary that its students, upon completion of their course of training, receive their call into the public ministry of our confessional fellowship through the Assignment Committee of the Wisconsin Evangelical Lutheran Synod.

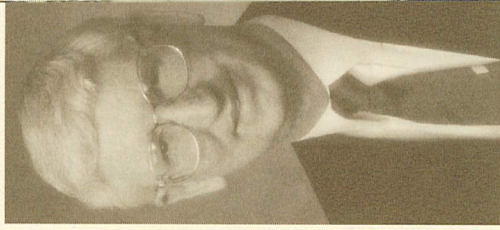

*Professor
Forrest
Bivens*

The Board of Control and the faculty of the seminary will issue the Master of Divinity (M.Div.) degree to all graduates who have satisfactorily completed the prescribed course of study and have accumulated grade points equivalent to at least a C average.

Graduation, as well as the Master of Divinity degree, is extended only to students who upon completion of the required seminary work find themselves in confessional agreement with the seminary and who present themselves for assignment to the public ministry of its confessional fellowship.

Student Marriages

Since the seminary desires to counsel students before marriage, all students who contemplate marriage (including vicars, those in emergency service, and those on leave of absence) are expected to consult with the dean of students.

Since the seminary cannot assume responsibility for the housing and support of married students and their families, the student who contemplates marriage is asked to demonstrate that he has worked out a responsible plan for financial stability. No one can anticipate every emergency which might arise, but students who contemplate marriage are encouraged to include provision for unforeseen expenses in their financial planning.

Although the seminary recognizes that family obligations and emergencies will occasionally preempt a married student's time and energies, students who contemplate marriage are cautioned to remember that a consistent pattern of allowing family responsibilities to hamper the discharge of student responsibility will harm their preparation for the ministry and may establish a dangerous pattern for their future work.

Students who plan to marry after completing pre-seminary training but before registering at the seminary are expected to seek the counsel of the dean of students at the pre-seminary college.

Looking
Southwest
from the
Mequonsippi
Lagoon.

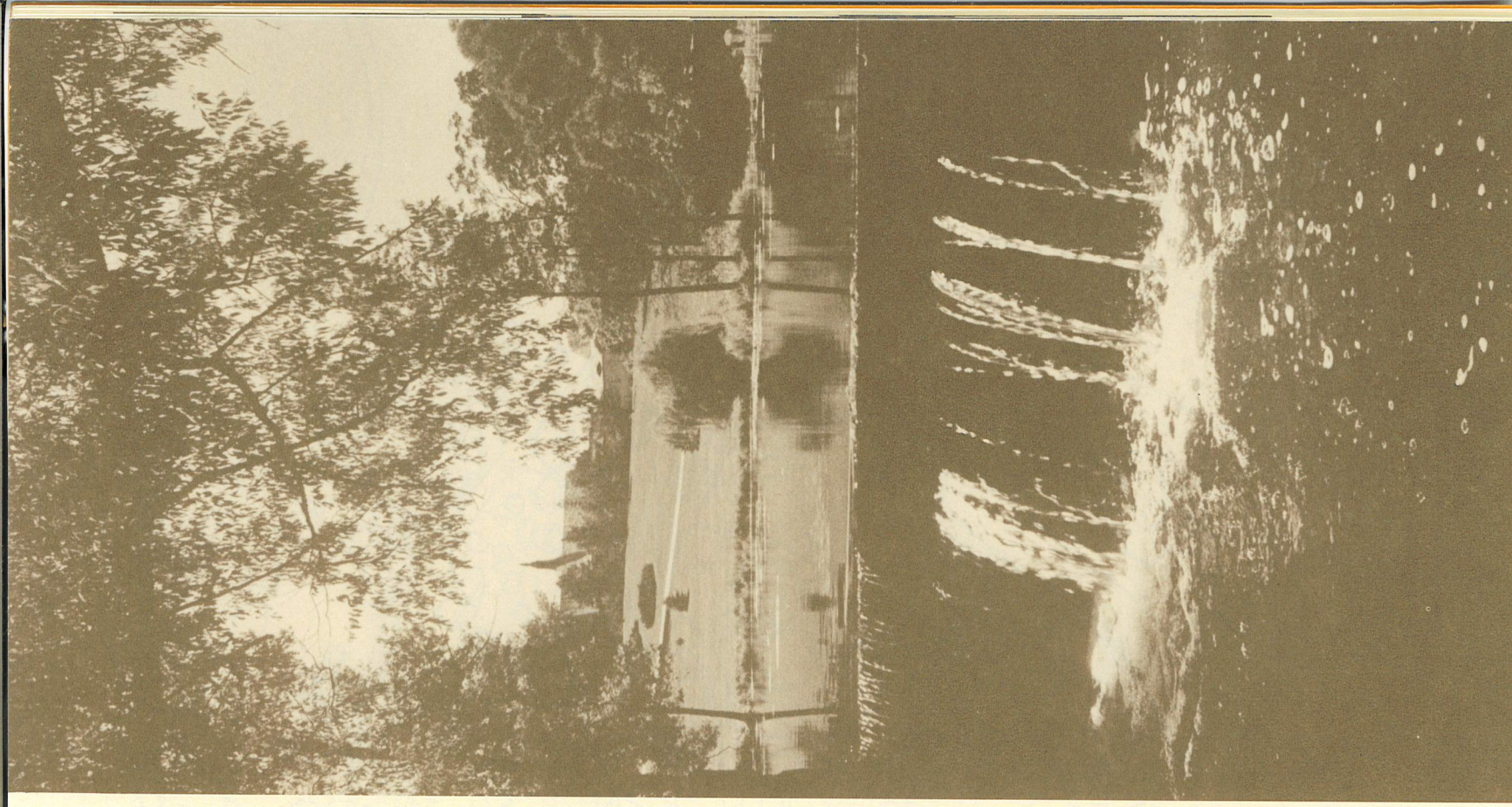

WISCONSIN LUTHERAN SEMINARY

- Campus Homes
- P1 Prof. Tiefel
- P2 Prof. Johne
- P3 Prof. Fanning
- P4 Prof. Siggeikow
- P5 Prof. Bivens
- P6 Prof. Brug
- P7 Prof. Hartwig
- P8 Prof. Dobberstein
- P9 Prof. Zarling
- P10 Prof. Korthals
- P11 Prof. Valleskey
- P12 Prof. Balge
- P13 Prof. Westendorf
- P14 Prof. Kuske
- P15 Prof. Schuetze
- P16 Prof. Brenner
- P17 Business Manager's Residence
- Q South Entrance



- A Library
- B Chapel
- C Classrooms
- D Offices
- E Luther Statue
- F Tower
- G Dining Hall
- H Dormitory (sections 1-9 indicated)
- J Garages
- K Student Parking
- L Auditorium-Gymnasium
- M Tennis Court
- N Athletic Field

CURRICULUM

General Principles

All training at the seminary is carried out in the light of the gospel under the full authority of the Holy Scriptures as the inspired and inerrant Word of God. All teaching is carried out in conscious harmony with the Lutheran Confessions as the correct understanding of the Bible's message. As part of its program the seminary offers a number of introductory courses and electives.

THEOLOGICAL INTRODUCTION

In the Junior year a course in **Introduction to Theology and Pastoral Ministry** presents a survey of the entire field of theological learning together with a bibliography. In addition it provides directives for the manner of procedure in this study. It also offers some practical basics in pastoral ministrations, e.g. instruction in regard to visitation of the sick and unchurched and on teaching a Sunday School class.

By way of introduction to New Testament studies a course in **Hermeneutics**, including the grammar of the Greek New Testament and textual criticism, is given. The study of Hermeneutics teaches the principles governing genuinely Christian interpretation of the Scriptures in their original languages. In the study of New Testament grammar an attempt is made to acquaint the student with the characteristics of Hellenistic and New Testament Greek, particularly as distinguished from classical Greek. The reason for studying textual criticism is to enable the student to use his critical text profitably. The text used in the textual criticism course is that of the United Bible Societies, although for New Testament work in general both the United Bible Societies editions and the Nestle-Aland editions are used. The critical Hebrew text of the *Biblia Hebraica Stuttgartensia* is used in all Old Testament exegesis courses.

P.T. 141* *Introduction to Theology and*

Pastoral Ministry

1 quarter

2** hours

Staff

N.T. 110

Hermeneutics

2nd quarter

5 hours

Kuske, Panning

* Courses numbered 100-199 are given for Juniors, 200-299 for Middlers, 300-399 for Seniors; 400-499 are electives.

** These figures represent the number of class hours per week. Classes are conducted Mondays through Fridays, five periods per day, beginning at 7:30 A.M. Length of regular class period: fifty minutes.

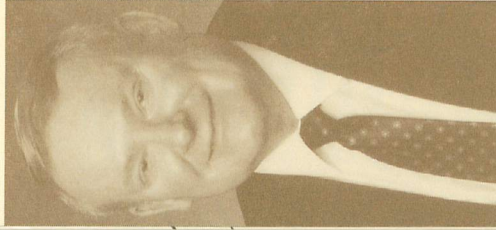

Professor
Alan
Siggelkow

ELECTIVES

O.T. 400	<i>Biblical Aramaic</i>		
1 quarter	All Classes - 1 hour	Brug, Westendorf	
O.T. 402	<i>Hebrew Readings</i>		
2 quarters	All Classes - 1 hour	Bivens, Brug	
N.T. 410	<i>Romans 9 - 16</i>		
1 quarter	Senior - 1 hour	Panning	
N.T. 411	<i>Literature of the Intertestamental Period</i>		
1 quarter	All Classes - 1 hour	Balge	
P.T. 440	<i>Interpersonal Pastoral Communication</i>		
1 quarter	Senior - 1 hour	Siggelkow	
Educ. 460	<i>Pastoral Teaching Skills</i>		
1 quarter	Senior - 1 hour	Kuske	
C.H. 481	<i>Missions In Practice</i>		
1 quarter	Senior - 1 hour	Johne	
German 490	<i>Theological German</i>		
1 quarter	All Classes — 1 hour	Hartwig	

BIBLICAL THEOLOGY

Biblical Interpretation (Exegesis) — Thorough, intensive, and reverent study of the Holy Scriptures is the very heart of our seminary training. No one can be a God-pleasing public witness of Christ unless with a believing heart he fully understands the whole message which our God and Savior has called us to proclaim to a world of sinners.

Certain books of the Bible are taught with special thoroughness in exegetical courses. In this study every individual word, phrase, and sentence is examined on the basis of the original Hebrew and Greek texts. Intensive language study during his college training has prepared the seminary student for this work. A course in the interpretation of both an Old and a New Testament book is given in each of the three seminary years.

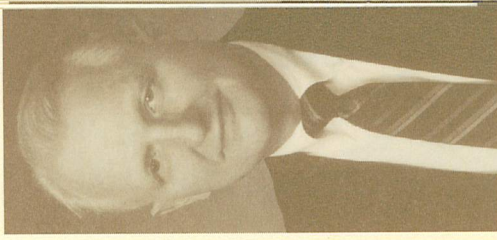

Professor
Richard
Balge

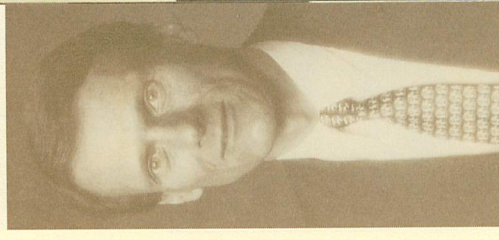

Professor
John
Hartwig

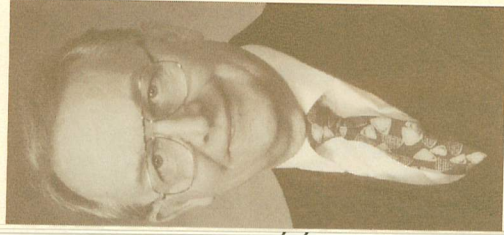

Professor
Harold
Johne

O.T. 101-102 1st and 2nd quarter	Genesis 1-25 4 hours	Westendorf, Zarling
O.T. 201-202 2nd and 3rd quarters	Selected Psalms 3 hours	Bivens, Brug
O.T. 301-302 1st and 3rd quarters	Isaiah 40-66 3 hours	Westendorf
N.T. 111 3rd quarter	Galatians 5 hours	Panning, Balge
N.T. 211 3rd quarter	Ephesians 4 hours	Balge, Kuske
N.T. 311 1st quarter	Romans 1-8 5 hours	Panning, Balge

Biblical Introduction (Isagogics) — Those books of the Bible that are not studied in exegesis courses either at the seminary or during the student's college years must of necessity be covered in a more cursory manner. This is done in the courses in Old and New Testament introduction (Isagogics). Here emphasis is laid upon becoming acquainted with the line of thought of all the other biblical books. The courses also cover what is known about the inspired writers and the time and circumstances of writing. The formation of the Old and New Testament canon is treated, as is the study of the transmission of the original text. Attention is also given to an evaluation of the historical-critical method of Bible interpretation.

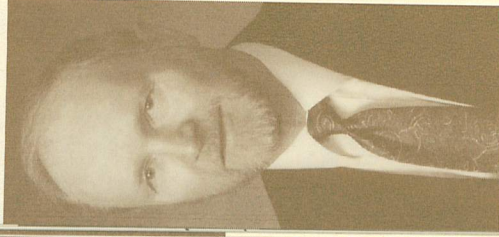

Professor
Armin
Panning

N.T. 115 1st quarter	The Synoptic Gospels 5 hours	Johne
N.T. 116 2nd quarter	The Letters of Paul 5 hours	Johne, Panning
N.T. 117 3rd quarter	Hebrews — Revelation 5 hours	Johne, Panning



Professor
John Brug

O.T. 204 1st quarter	Pentateuch, History of O.T. Criticism, Joshua 5 hours	Bivens, Zarling
O.T. 205 2nd quarter	Judges, Ruth, Samuel, Kings 4 hours	Bivens, Zarling
O.T. 304 2nd quarter	General Introduction to the Old Testament Poetical Books, Prophets 5 hours	Brug, Westendorf
O.T. 305 3rd quarter	Prophets 4 hours	Brug, Westendorf

HISTORICAL THEOLOGY

Church History — Courses in church history are given during each of the three academic years. Entrance requirements include a thorough knowledge of world history. The students are then guided to note how our God and Savior has ruled in grace and judgment amidst all that has happened in world history since our Lord's ascension to the present time. Stress is laid on the fact that our God has made everything serve his one great purpose of gathering his church of believers from among all nations through the gospel.

At the seminary our students are guided to see how the erroneous thoughts and the sinful actions of men have been constantly at work in corrupting God's message of law and gospel and thus in hindering the building of Christ's church. At the same time it becomes evident how God in his might and mercy has ever raised up, and is still raising up, staunch confessors to expose human error and to restore and preserve the pure proclamation of his saving Word.

The study of church history alerts the student to the subtle inroads of error and confirms him in a joyful appreciation of the gospel as the one power of God for salvation.

C.H. 131 2nd quarter	From Pentecost to Chalcedon 5 hours	Siggelkow
C.H. 132 3rd quarter	From Chalcedon to 1500 5 hours	Siggelkow

C.H. 231 1st quarter	<i>The Reformation</i> 3 hours	Balge
C.H. 232 2nd quarter	<i>The Post-Reformation Period to 1648</i> 3 hours	Balge
C.H. 280 1st quarter	<i>Mission Perspectives</i> 1 hour	Johne
C.H. 331 3rd quarter	<i>Lutheranism in America</i> 3 hours	Brenner, Korthals
C.H. 332 2nd quarter	<i>Modern Christianity</i> 4 hours	Brenner, Korthals



Professor
Mark
Zarling

Lutheran Confessions (Symbolics) — Courses in the Confessions of the Lutheran Church aim to give the student a thorough understanding of the doctrinal content of the various confessional writings and to help him recognize that they do indeed present the truths of Scripture. The courses emphasize the historical background that led to the drawing up of the historic Lutheran Confessions. The importance and purpose of confessions in general are treated, as well as the meaning of confessional subscription. The Ecumenical Creeds and the Smalcald Articles are included in the courses of Martin Luther College and are prerequisites for seminary work. Luther's catechisms receive attention in the catechetical courses.

Symb. 138 1st quarter	<i>Augsburg Confession and the Apology</i> 5 hours	Brenner, Panning
Symb. 338 1st quarter	<i>Formula of Concord</i> 3 hours	Siggelkow, Korthals

SYSTEMATIC THEOLOGY

Doctrines of the Lutheran Church (Dogmatics) — Students study the doctrines of Holy Scripture for six quarters in their Middler and Senior years. Classes meet five times a week. All the teachings of the Bible are presented and discussed in these courses to help the student gain a thorough knowledge of the whole will of God for Christian faith and life. The doctrines of the

Lutheran Church as set forth in the Lutheran Confessions are examined in the light of Scripture to strengthen the student's conviction that they are in fact drawn from the Bible. This intensive two-year study of Christian doctrine aims to give those who are preparing to become public ministers of the gospel a clear and comprehensive understanding of the truths of God's Word so that in all their teaching and preaching they can say with assurance, "This is what the LORD says." The lectures and class discussions follow an outline, *Dogmatics Notes*, originally prepared by Professor John P. Meyer on the basis of Dr. Adolf Hoenecke's *Ev.-Luth. Dogmatik* and Professor John Schaller's *Biblical Christology*. In each quarter students write a paper on an assigned doctrinal topic.

S.T. 221 1st quarter	<i>Theology</i> 5 hours	Dobberstein, Schuetze
S.T. 222 2nd quarter	<i>Anthropology</i> 5 hours	Dobberstein, Schuetze
S.T. 223 3rd quarter	<i>Christology</i> 5 hours	Dobberstein, Schuetze
S.T. 321 1st quarter	<i>Faith and the Means of Grace</i> 5 hours	Bivens, Brug
S.T. 322 2nd quarter	<i>The Order of Salvation, the Church, The Ministerial Office</i> 5 hours	Bivens, Brug
S.T. 323 3rd quarter	<i>Antichrist, Death, the End of the World, Eternity</i> 5 hours	Bivens, Brug



Professor
James
Westendorf

PRACTICAL THEOLOGY

The Theory and Practice of Preaching (Homiletics) — The training for pulpit work begins in the Junior year. Two periods per week during each quarter are devoted to studying homiletical principles, to practice in writing outlines, and to writing two sermons on texts that have been studied by the entire class. The course includes practice preaching before the class. After their sermons are reviewed by the instructor, students are encouraged to preach them in public, but not until after Easter of their Junior year.



Professor
James
Tiefel

The course for Middlers is three periods per week during the second and third quarters. Each student is required to preach two sermons before the assembled class, with critique by the class and the instructor.

Sermon practice is continued during the first two quarters of the Senior year two periods per week. Each student is required to preach two sermons, with critique by the class and the instructor. An Old Testament text is assigned in the first quarter and a text from the Epistles in the second quarter.

During the entire course the method of personal consultation between instructor and student is followed, in order to help the latter to meet the problems of text, outline, and final draft. Videotape equipment helps the student in self-evaluation and correction.

Except in cases of emergency, students are not to deliver in public any sermon which has not been approved by a member of the faculty or the pastor in whose church the sermon is to be preached.

Hom. 151-153

Each quarter *The Theory of Sermon Making* Westendorf, Korthals

Hom. 251-252

2nd and 3rd quarters *Practice Preaching* John, Balge

Hom. 351-352

1st and 2nd quarters *Practice Preaching* Dobberstein



Professor
John
Schuetze

Pastoral Theology — The courses in Pastoral Theology present the scriptural principles and their practical application according to which a Lutheran pastor will lead his congregation, to minister to the sick and the dying, to counsel the troubled, the distressed, the tempted, and the erring, and to reach out into the community with the gospel. A thorough study of St. Paul's Pastoral Epistles furnishes much of the material in these courses. Special attention is paid to the vicar and his work in relation to the vicar's supervising pastor and to his further studies at the seminary.

N.T. 210

1 quarter *Pastoral Epistles* Valleskey

P.T. 241

3rd quarter *The Vicar, the Pastor, Christian Discipline, Christian Burial, Administration of the Sacraments* Schuetze

P.T. 341

2nd quarter *Evangelism, the Synod, Beginning One's Ministry* Valleskey

P.T. 343

1st quarter *Christian Marriage, Pastoral Counseling* Siggelkow

P.T. 342

2nd quarter *The Call into the Ministry, Stewardship, Organizations, Administration* Schuetze



Professor
David
Kuske

Worship — The courses in worship are designed to present the principles which have molded and continue to direct the public worship of the Christian assembly. They also mean to give practical instruction on the planning and conducting of the various services used in the Lutheran Church.

Two courses are offered. The first, a Junior course, focuses on various forms of worship — the historic liturgy, the church year, church music, and ecclesiastical art and architecture — and the theological principles which determine their function. The second course, for Seniors, reviews these principles as it assists students in the planning of a congregation's worship life.

Wor. 171

1st quarter *The Form and Function of Christian Worship* Tiefel

Wor. 371

2nd quarter *Planning Christian Worship* Tiefel



Professor
John
Brenner

Christian Education — The seminary's courses in Christian education prepare the students for the many kinds of teaching they will be doing as pastors. The course in the Junior year lays a foundation by teaching the principles and methods which are basic to Christian education at any level (child, youth, adult).

In the Middle year students learn to incorporate these principles and methods as they prepare Bible history and catechism lessons and youth and adult Bible classes. In one quarter of the Middle year students are involved in supervised classroom teaching in a Lutheran elementary school.

In the Senior year the emphasis is on developing and administering a comprehensive program of education in the congregation. One course concentrates on the program for adult education; the other focuses on the educational program for children and youth as well as the use of audio-visual aids in the pastor's teaching.

Educ. 161	<i>Principles of Christian Education</i>	Zarling
3rd quarter	2 hours	
Educ. 261-262	<i>Methods in Christian Education</i>	Tiefel, Zarling
1st and 2nd quarters	3 hours	
Educ. 361	<i>Educational Program for Children, Youth & Adults</i>	Kuske, Zarling
3rd quarter	4 hours	

Field Training — During their Junior and Middle year students receive a modest amount of practical training under the guidance of pastors in the Milwaukee metropolitan area.

After completing the Middle year, all students are obligated to a full year of training as vicars in a congregation. This training is a part of the seminary curriculum and is administered under the supervision of the local pastor in collaboration with the seminary.

Students receive their vicar assignments through the Assignment Committee of the Wisconsin Evangelical Lutheran Synod after they have been recommended for a vicarship by the faculty.

In their senior year students may be engaged by congregations as part-time assistants through consultation with the seminary's director of student field services.

The pastors of congregations to whom vicars have been assigned are expected to complete the seminary's vicarship report form and to return it to the seminary at the conclusion of the vicarship year. Reports are also requested of pastors who supervise part-time assistants.

Faculty Advisors — Each student is assigned a faculty advisor at the beginning of the student's first year at the seminary. Under normal conditions the student has the same advisor throughout his time of enrollment. The faculty advisor meets with his students periodically. Additional consultations may be initiated either by the student or the advisor at any time as needed. During the vicar year the faculty advisor is in contact with both the student and the student's supervising pastor.

Mission and Ministry Seminar — A Mission and Ministry Seminar is held annually during the Epiphany season. This three-day seminar is intended to familiarize the students with the various functions of our synod including the services which it offers the parish pastor.

Various areas of ministry of our synod such as Parish Services, Home Missions, and World Missions, are invited to make presentations and conduct workshops on the seminary campus during the three days of the seminar. Under the direction of the area of ministry administrators, various commissions and para-synodical groups also set up displays for the students' perusal. The seminary students also participate in the planning and administration of the seminar.

Summer Quarter — Each year the seminary offers a summer quarter of graduate and supplementary study in an attempt to broaden its service to the synod's ministry (see p. 3). In accordance with the stated purpose of the seminary, summer quarter enrollment is restricted to men within our confessional fellowship.

A Master of Sacred Theology degree can be gained in any of the four theological branches. A Master of Arts in Religion degree is offered in three. These degrees require 45 hours of credit; at least 21 credits must be earned in the major area, nine of which may be earned by writing a thesis. Courses given two hours a day for fifteen days earn three hours of credit. Courses given one hour a day for fifteen days earn one and one half hours of credit. Enrollees may take a maximum of 7 1/2 hours of credit per year. The 1997 summer quarter is scheduled from June 23-July 11.

SUMMER QUARTER SCHEDULE

June 23 - July 11, 1997

7:15-9:00 a.m. (2 hours/15 days)	
ST 538B Doctrine and Practice of Church Fellowship	J. Brug
OT 540 Isaiah 1-12 (Hebrew required)	P. Nitz
PT 514C Counseling in the Parish (Part Three)	A. Siggelkow
ST 556 History of Doctrine - The Post Apostolic Period	F. Bivens
9:05-9:55 a.m. (1 hour/15 days)	
NT 509D Acts 16-19 (Greek required)	H. Johne
CH 513 Springtime in the Liturgy	J. Tiefel
PT 540 Dealing with Divorce in the Parish	D. Valleskey
NT 002 Remedial Greek (<i>non-credit</i>)	A. Panning
10:15-12:00 Noon (2 hours/15 days)	
ST 528 The Theology of the Holy Spirit	L. Dobberstein
OT 548 Hosea: Man and Message (Hebrew required)	P. Eickmann
NT 522/3 Exegesis of 1 and 2 Thessalonians (Greek required)	D. Kuske
CH 573 Lutheranism in America, 1880-1930	M. Westerhaus
1:30-4:30 p.m. (3 hours/5 days)	
	<i>June 23 - June 27</i>
CH 592 Pietism and Education	J. Brenner
	<i>June 30 - July 4</i>
PT 566 Preaching Christ from the Old Testament	J. Westendorf
	<i>July 7 - July 11</i>
NT 522 1 Thessalonians (Greek required)	D. Kuske

Student Life

Campus Worship

Because the seminary believes that Christian faith and life are strengthened by and expressed in public worship, opportunities for worship are offered every morning during the school year, on most evenings, and on festivals and special occasions.

The seminary's Dean of Chapel oversees the campus worship life. The Worship Committee, a committee of students, assists in the planning of most services. All students and members of the faculty are given an opportunity to conduct at least one service during the course of the year. Students regularly serve as organists, instrumentalists, cantors, and choir members. Many of the festivals of the Christian year are celebrated in full-length services at which faculty members serve as preachers. Guests are often invited to preach at special services held on various occasions.

Seminary Chorus

The Seminary Chorus seeks not only to support the seminary's worship life but also, by its public concerts and appearances, to represent the seminary in the synod and to set a standard for confessional church music.

Membership in the chorus is open to all students without audition. The seminary's Dean of Chapel serves as the director of the chorus. Several rehearsals are held each week.

The chorus makes between twenty and thirty appearances during the school year. The group presents its annual Christmas concert in two performances on a Sunday in December and a commencement concert on the evening before graduation. Choir tours are arranged with the consent of the synod's Board for Ministerial Education and occur every other year during the Easter vacation.

Programs for Students' Wives and Fiancees

The Marriage and Ministry Program offers several courses of study each year as part of a four-year curriculum. The courses are non-credit and non-mandated. Two courses each year are designed to offer wives and fiancees of students the opportunity to attend classes in Scripture study and doctrine. Two faculty members team-teach these courses which emphasize contact with the Word of God. In addition, a practical course in Couple Communication and Conflict Resolution is offered twice a year. This course is offered to married or engaged students and attendance is by couples.

The Sem Gems is a social organization of seminary wives and fiancees which meets several times a year to provide opportunities for instruction, information sharing, mutual encouragement, and Christian fellowship.

Student Government

In view of the maturity that can be presupposed in those who are pursuing terminal training for the public ministry of the church, the affairs of the dormitory are predominantly regulated by the students themselves with a minimum of consultation with the dean of students.

The seminary endeavors to stimulate in the student body a sense of responsibility for carrying out its own encouragement and admonition. For consultation with the dean the student body elects a Student Council consisting of the student body president and representatives from each class. The students also elect a missions secretary, who receives and disburses their weekly mission offerings. These offerings are designated by the students for special projects.

Synodical Periodicals

The seminary encourages all students to become acquainted with the periodicals of the Wisconsin Evangelical Lutheran Synod. For all enrolled students subscriptions to the *Wisconsin Lutheran Quarterly* and *The Northwestern Lutheran* are included in the registration fee. This registration fee, paid during each of the three years a student is in residence at the seminary, also provides him with a subscription to the *Wisconsin Lutheran Quarterly* while he is serving his vicar year.

Computer Network

The seminary provides computers for student use in various areas in the dormitory. An annual technology fee is included in the all-student general registration fee. Students are given accounts which provide full Internet access, including e-mail. Word processing, spreadsheet, database, presentation, and Bible research software is also available on the network.

Network nodes have been installed in all studies in the dormitory. Students who wish to connect personal computers to the network will need to have a network interface card in the computer. Cards may be purchased in the Seminary Bookstore. A fee of \$10.00 will be assessed by the Network Service Department for the installation of the card and necessary software.

Bookstore

The Seminary Bookstore is a cooperative owned and operated by the student body. The supplies are offered on a minimum margin of profit, from which student managers chosen by the student body are salaried. An annual audit of the bookstore is filed with the president of the seminary.

Health Insurance Program

The seminary does not offer a special health insurance program of its own, but students are eligible to enroll in the Wisconsin Synod Group Hospital-Medical-Surgical Insurance Plan (VEBA), as offered to the pastors and teachers of the synod. Students are free, however, to select a health insurance program of their own choice.

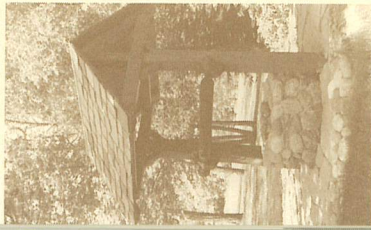

Jacob's Well

Athletics

The seminary itself does not conduct an athletic program. The students, however, do organize themselves for competition in interscholastic and intramural sports. At present the students compete in basketball, tennis, golf, baseball, soccer, volleyball, and racquetball.

Student Employment

Permission to accept regular employment is granted to students, provided this employment will not interfere with their studies and is undertaken with the knowledge and approval of the faculty. The total number of work hours per week should not exceed 20. The place and the conditions of employment should be reported to the dean of students on forms provided for this purpose. The reports are subject to his approval.

Registration of Student Automobiles

Ownership and operation of automobiles by students involves certain obligations:

- a. that adequate insurance be carried for public liability (personal and property damage);
- b. a parking fee is included in the all-student general registration fee.

SPECIAL SERVICES

Pastors Institute

To provide further opportunity for theological and professional growth of those who are already active in the public ministry of its confessional fellowship, the seminary conducts an annual Fall Pastors Institute. The seminary has also arranged for pastors institutes in the outlying districts of the synod.

Wisconsin Lutheran Quarterly

Since 1904 the Wisconsin Evangelical Lutheran Synod has published a theological journal. Originally called *Theologische Quartalschrift*, it is now the *Wisconsin Lutheran Quarterly*. This journal is published by the seminary as a testimony of its theological convictions, as a public witness to the saving truths of Holy Scripture, and in the interest of the theological and professional growth of those whom the seminary is training for the public ministry and of those already active in this ministry. Each faculty member is, by his call, a member of the editorial staff. The managing editor is appointed by the board of control upon recommendation of the president subsequent to election by the faculty.

Special Lectures

Generous gifts by individuals have made a Seminary Lecture Fund possible. The seminary is thus able to sponsor special lectures by speakers from outside our immediate circle.

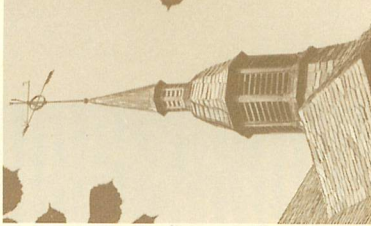

Chapel Spire

enrollment 1996-1997

Seniors

Aden, Darin D.Olivia, MN
 Bergenthal, Guy R. (a)Western Springs, IL
 Bode, Timothy L.Sussex, WI
 Boggs, John H.Indianapolis, IN
 Borgwardt, James F.Waukesha, WI
 Borgwardt, John M.Waukesha, WI
 Christie, Aaron L.Santford, MI
 Doebler, Matthew D.Lindenhurst, IL
 Frey, Jr. Edward A.Chicago Heights, IL
 Gabb, Mark D.Waterown, WI
 Geiger, Michael G.Belmont, CA
 Gierach, John P.Sheboygan, WI
 Halldorson, Jeffrey J.Calgary Alberta, CAN
 Hein, Jonathan R.Saginaw, MI
 Helwig, Michael D.Waukesha, WI
 Johnson, Timothy W.Saginaw, MI
 Karow, David J.Madison, WI
 Kroll, Kevin V.Mequon, WI
 Landwehr, Ryan J.Appleton, WI
 Lange, Steven L.New Ulm, MN
 Martin, Matthew J.Oshkosh, WI
 Mielke, III, N. MartinLoveland, CO
 Neumann, Michael D.Melstone, MT
 Nolte, Paul R.St. Joseph, MI
 Otto, Timothy M.Saginaw, MI

Middlers

Baldwin, Jason E.Silverwood, MI
 Brauer, Bart A.Oakfield, WI
 Brown, Matthew J.Fort Atkinson, WI
 Brulag, Brent S.Livonia, MI
 Daley, Stephen E.Monroe, MI
 Ding, Matthew L.Waterown, WI
 Engel, Craig A.Bay City, MI
 Gawrisch, Joel J.Franklin, WI
 Gensmer, John R.Saginaw, MI
 Glender, Thomas A.Columbus, OH
 Glowicki, Jeremy P.Mayville, MI
 Hacker, III, Samuel J.Bay City, MI
 Hartman, Michael A.El Paso, TX
 Italiano, Jr., Frank J.La Crosse, WI
 Krueger, Todd M.Milwaukee, WI
 Kuske, Matthew D.Bloomer, WI

Juniors

Allard, Anthony A.Kimberly, WI
 Berger, Benjamin W.Iron Ridge, WI
 Cole, Daniel L.Canby, MN
 Coleman, Brady E.Detroit, MI
 DeNoyer, Matthew P.Waukesha, WI
 Doerr, Christopher S.Milwaukee, WI
 Dolan, Timothy D.Fond du Lac, WI
 Duquaine, Jeffrey A.Sturgeon Bay, WI
 Esmay, Christopher M.Corpus Christi, TX
 Fix, Andrew D.Madison, WI
 Gabb, Steven P.Waterown, WI
 Gorte, Michael F.Manitowoc, WI
 Grabitske, James D.Arlington, MN
 Gusman, Jr., Ronald J.North Hollywood, CA
 Hackbarth, Jonathan P.Lake City, MN
 Jacobs, Troy D.Milwaukee, WI
 Koehler, David E.Leland, MI
 Learman, Paul J.Friendwood, TX
 Lockhart, Jason A.Meadow Vista, CA
 Meyer, Stephen J.Milwaukee, WI
 Muske, Scott A.Avon Park, FL

Pratt, Christopher K.Ann Arbor, MI
 Price, James K.Elizabeth, IL
 Riedel, Roger G.Camino, CA
 Robbert, Robbin M.Beaver Dam, WI
 Rutschow, Paul D.Downers Grove, IL
 Schmidt, Daniel J.Mequon, WI
 Schmoese, Jonathan C.Prescott, AZ
 Schultz, Donald G.Milwaukee, WI
 Schulz, Joel A.Madison, WI
 Semro, Jonathan M.Saginaw, MI
 Sims, Daniel R.Gladwin, MI
 Spiegelberg, II, Thomas C.Grand Junction, CO
 Spieberg, Paul S.Waupaca, WI
 Steinbrenner, Aaron P.Fond du Lac, WI
 Strand, C. JamesRacine, WI
 Strutz, Nathan W.Racine, WI
 Tuttle, Richard A.Perry, GA
 Vogt, Matthew J.Lansing, MI
 Walters, Mark R.Brown Deer, WI
 Walkers, David M.Phoenix, AZ
 Wegner, Martin N.Darien, IL
 Williams, Robert D.Sparta, WI
 Wolfram, Luke A.Sophia, Bulgaria
 Zabell, Jon F.Watertown, WI
 Total = 49
 (a) colloquy student

Meier, Paul M.Genesee Depot, WI
 Miller, Joseph B.Shirger, WI
 Rausch, Todd A.Benton Harbor, MI
 Sauer, Joel T.Temple, TX
 Schmidt, Jeffrey J.New Ulm, MN
 Schoenike, Aaron E.Ixonla, WI
 Schroeder, Jonathan E.Bay City, MI
 Schroer, Andrew C.Stevensville, MI
 Schulz, Jason A.Madison, WI
 Schwartz, Matthew E.Saginaw, MI
 Schwartz, Timothy M.St. Paul Park, MN
 Shevey, Wayne A.Franklin, WI
 Shilling, David M.New Ulm, MN
 Smith, Timothy J.Mequon, WI
 Toppe, John F.Fond du Lac, WI
 Wagenknecht, Nathan E.Fort Worth, TX
 Total = 32

Pearson, Scott E.Hanover, MN
 Pechman, Brian R.Oshkosh, WI
 Rau, David C.Neenah, WI
 Rautenberg, Daniel J.Fond du Lac, WI
 Robinson, Aaron T.Milwaukee, WI
 Rydecki, Paul A.Stevensville, IL
 Samsel, Jeffrey L.Libertyville, IL
 Scharp, Daniel H.Watertown, WI
 Schleusener, Allen M.Tomah, WI
 Schmidt, Peter T.Coon Rapids, MN
 Schroeder, Michael A.Saginaw, MI
 Seager, Paul M.Milwaukee, WI
 Stahmann, Joshua E.Gainesville, FL
 Stenthagen, Joshua D.New Orleans, LA
 Weber, Aaron T.Mequon, WI
 Weigand, Michael J.Milwaukee, WI
 Werner, John P.Cochrane, WI
 Westendorf, Timothy J.Mequon, WI
 Wright, Chad E.Allen, TX
 Zahn, Joseph A.Indianapolis, IN
 Total = 41

Vicars

Arndt, Jonathan E.St. Luke Vassar, MI
 Brug, Paul D.St. Matthew Appleton, WI
 Butler, Heath D.Peace Rto Rancho, NM
 Degener, Reed M.Peace, Isabel, SD
 Diener, Timothy C.St. Peter St. Paul, Timber Lake, SD
 Ehlers, John P.Ft. Collins, CO
 Finn, William A.Faith, Mt. Pleasant, MI
 Frandle, Andre T.Redeemer, Big Rapids, MI
 Gehl, Michael L.St. Peter Savanna, IL
 Gerbing, Timothy R.Trinity, Mt. Carroll, IL
 Glende, Timothy P.Kaukauna, WI
 Grunewald, Matthew C.St. Thomas Phoenix, AZ
 Guse, Matthew M.St. James Milwaukee, WI
 Hayes, Mark L.St. Marcus Milwaukee, WI
 Holz, Kent D.Christ Our Savior St. Paul/Zion Columbia, TN
 Hundley, Kevin D.Salem (East)/Campus Ministry, Milwaukee, WI
 Jobs, Jason D.Good Shepherd Sioux Falls, SD
 Johnson, Randall S.St. John Frankenmuth, MI
 Kober, Michael M.Faith Anchorage, AK
 Total = 37

Special Students

Emergency Instructors

Habben, Daniel J.Luther Preparatory School, Watertown, WI
 Heiderich, Daniel F.Nebraska Lutheran High School, Waco, NE
 Schultz, Clark R.Luther Preparatory School, Watertown, WI

Student Assistants

Frey, Aaron C.Mt. Olive, St. Paul, MN
 Johnson, Joseph B.St. Paul, Stevensville, MI/Peace, Granger, IN
 Kaesmeyer, Mark A.Prince of Peace, Horsham, Victoria, Australia
 Kramer, Daniel F.Cross of Christ, Boise/Messiah, Nampa, ID

Leave of Absence

Harstad, Gary C.
 Total = 8

Micheel, Jonathan A.St. Matthew Benton Harbor, MI
 Mueller, Adam R.King of Kings Maitland, FL
 Mueller, Stephen T.Latin American Missions Puerto Rico
 Mund, Scott C.St. John Princeton, WI
 Neyhart, Steven W.St. Paul Tomah, WI
 Pagels, Steven J.King of Kings Clifton Park, NY
 Prange, Peter M.Crown of Life, New Orleans, LA
 Roecker, Eric S.Mandeville, LA
 Schroeder, Stephen P.Green Bay, WI
 Schuler, Paul T.Trinity Minocqua, WI
 Schulz, Marcus L.Hustisford, WI
 Skorzewski, James R.St. John Hastings, MN
 Martin Luther Neenah, WI
 Tomhave, Douglas C.Immanuel Fort Worth, TX
 Vannieuwenhoven, Charles D.Christ Zumbrota, MN
 Waldschmidt, Paul S.Trinity Caledonia, WI
 Wegner, Paul L.St. Paul First North Hollywood, CA
 Wendland, Robert E.Eagle River, WI
 Zietlow, Jonathan P.Phelps, WI
 Living Hope Savage, MN

1996 Graduate assignments

Blitz, Jonathan P.	Grace, Portland, OR (Graduate Assistant)	July 21, 1996
Bitter, Gregg H.	St. Paul, Litchfield, MN (Associate)	June 30, 1996
Bitter, Thad D.	Grace, LeSueur, MN	July 21, 1996
Bode, Gary D.	Martin Luther College, New Ulm, MN (Tutor)	August 26, 1996
Bonack, Jeffrey A.	St. Paul, Muskego, WI (Graduate Assistant)	August 4, 1996
Brohn, Jonathan D.	Christ the Lord, Houston, TX (Graduate Assistant)	August 18, 1996
Cerry, Paul A.	Immanuel, Campbellsport, WI	August 4, 1996
Engel, Todd A.	St. Stephen, Beaver Dam, WI (Associate)	July 21, 1996
Frick, Robert M.	St. Mark, Sterling Heights, MI	July 28, 1996
Goelzer, Christopher A.	King of Kings, Alexandria, LA	August 11, 1996
Golisch, Benjamin R.	Prince of Peace, Martinez, GA	July 7, 1996
Green, M. Robert	Good Shepherd, Livermore, CA	August 4, 1996
Gunderson, Paul C.	Grace, Casa Grande, AZ	August 4, 1996
Hartmann, Jon	Garden Homes, Milwaukee, WI (Associate)	July 28, 1996
Hennig, Brian K.	King of Kings, Garden Grove, CA (Graduate Assistant)	August 4, 1996
Kom, Mark C.	Good Shepherd, Midland, MI (Graduate Assistant)	July 14, 1996
Krahn, II, Richard I.	First Lutheran, Lake Geneva, WI (Associate)	July 28, 1996
Lindeman, Loren L.	St. John, Stanton, NE	July 14, 1996
Lindemann, Peter R.	Zion, Egg Harbor, WI	July 21, 1996
	Christ, Bailey's Harbor, WI	
Martin, Peter L.	Missionary, Mwembezi, Zambia, Africa	August 30, 1996
Miller, Eric O.	Exploratory, Redemption, West Palm Beach, FL	August 11, 1996
Neumann, Steven L.	Our Savior, Springville, NY	July 14, 1996
Pagel, David C.	Exploratory, NW Portland, OR	June 23, 1996
Rombert, Robert D.	Christ, Denmark, WI	June 30, 1996
Roth, Michael A.	Christ, Milwaukee, WI	July 14, 1996
Schmidt, Stephen J.	Martin Luther College, New Ulm, MN (Tutor)	August 26, 1996
Seafert, Larry F.	Amazing Grace, Florence, KY	June 18, 1996
Verbeke, Jeffrey A.	Luther Preparatory School, Watertown, WI (Tutor)	August 4, 1996
Wagenknecht, Steven W.	Missionary, Torreon, Mexico	August 4, 1996
Waterstradt, David L.	Shepherd of the Lakes, Fairmont, MN	July 14, 1996
Wattles, Kevin L.	Grace, Falls Church, VA (Graduate Assistant)	August 18, 1996
White, Paul R.	St. John, Florence, WI	July 7, 1996
Zarling, Michael E.	Exploratory, Faith, Radcliff, KY	July 28, 1996

Total = 33

enrollment-summer quarter-1996

Bergenthal, Pastor Guy	Jackson, WI
Carter, Pastor William R.	Coleman, WI
Canver, Richard D. (Teacher)	Whitewater, AZ
DeCarneau, Pastor Mark E.	Mankato, MN
Dick, Pastor Robert J.	Whitfish Bay, WI
Dietz, Pastor Michael W.	Green Bay, WI
Draws, Pastor Daniel S.	Fond du Lac, WI
Ebert, Pastor Kurt P.	Fond du Lac, WI
Favorite, Pastor William R.	New London, WI
Ferch, Pastor George A.	Milwaukee, WI
Feuerstahler, Pastor Michael T.	Brown Deer, WI
Fischer, Doran G. (Teacher)	Ixonia, WI
Frey, Pastor Kenneth L.	Appleton, WI
Fricke, Pastor Thomas J.	Baraboo, WI
Furno, Pastor David J.	Wayne, MI
Grasby, James C. (Teacher)	West Bend, WI
Gumm, Pastor Tim H.	Loves Park, IL
Gurgel, Pastor Richard L.	Jackson, WI
Hahn, Gerald L. (Teacher)	Watertown, WI
Hayes, Pastor Dennis A.	Watertown, SD
Henning, Pastor Timothy P.	Greenfield, WI
Henzi, Pastor Ross W.	Brillion, WI
Hidebrant, Pastor John R.	Wetaskiwin Alberta, CAN
Hintz, Pastor Gerald C.	Delavan, WI
Hoff, Pastor Lance A.	Hill Point, WI
Horneber, Pastor Adam J.	Pittsford, NY
Horton, Pastor Thomas W.	Brookfield, WI
Jahn, Pastor Curtis A.	Jackson, WI
Janisch, Pastor Bruce A.	Plymouth, MN
Kennitz, Pastor Timothy J.	Greeley, CO
Kenagy, Pastor Darryl W.	Lomira, WI
Kenyon, Pastor John R.	North Fort Myers, FL
Koch, Pastor Henry T.	Harbor City, CA
Kock, Pastor Thomas D.	Johnson City, TN
Koester, Pastor Robert J.	West Allis, WI
Korn, Pastor Brian R.	Sturgeon Bay, WI
Korth, Pastor Steven L.	Bay City, MI
Krause, Pastor Daniel E.	Durand, MI
Krause, Pastor Richard A.	Pewaukee, WI
Krieger, Pastor Freddy M.	Hopkins, MN
Krohn, Pastor Jud A.	Bristol, WI
Kunde, Pastor Arnold J.	Morenci, MI
Landvatter, Pastor Neil R.	Omaha, NE
Leyrer, Pastor Carl W.	Fond du Lac, WI
Lindemann, Pastor Michael A.	Oostburg, WI
Loescher, Pastor Kurt W.	Burlington, WI
Mammel, Pastor Mark T.	Yucaipa, CA
Mattek, Pastor James A.	Findlay, OH
Mohlke, Pastor Howard O.	Lusaka, Zambia, Africa
Moldstad, Jr., Pastor John A.	Mankato, MN
Naumann, Pastor Paul S.	Riga, MI
Nitz, Pastor Joel I.	Olympia, WA
Nuss, Pastor R. Stephen	Spring Hill, FL
Olson, Pastor Steven O.	Cudahy, WI
Ott, Pastor Randall R.	Lake City, MN
Parlow, Pastor John M.	Green Bay, WI
Patterson, Pastor Donald W.	Austin, TX
Pearson, Pastor Bradley J.	Fairmont, MN
Peters, Pastor David G.	Union Grove, WI
Prell, Pastor Conrad L.	Hillsboro, WI
Putz, Pastor David M.	Fond du Lac, WI
Raasch, Pastor Charles A.	Burlington, WI
Radsek, Pastor Joseph A.	Cedarburg, WI
Reckzin, Pastor Dale M.	Sun Prairie, WI
Runkke, Pastor William E.	Calendonia, MN
Russow, Pastor David P.	Fort Collins, CO
Russow, Pastor Richard S.	Sturgeon Bay, WI
Scheuerlein, Pastor Don H.	Thiensville, WI
Schierenbeck, James R. (Teacher)	Milwaukee, WI
Schmeichel, Pastor Duane C.	Traverse City, MI
Schmidt, Pastor Daniel R.	Menomonie, WI
Schmiege, Pastor Glen F.	Madison, WI
Schuetze, Pastor John D.	Winona, MN
Schwanke, Pastor Glenn L.	Fort Wayne, IN
Schwanke, Pastor Larry R.	Zephyrhills, FL
Schwerin, Pastor Richard C.	St. Paul, MN
Seiltz, Pastor James V.	Wabeno, WI
Siegel, Pastor Randall S.	Mequon, WI
Smith, Pastor Michael K.	Holland, MI
Snyder, Pastor Peter J.	Howell, MI
Steinbrenner, Pastor Eric E.	Menomonie, WI
Steinbrenner, Pastor Ethan E.	Fort Atkinson, WI
Tessmer, Pastor Paul C.	Omaha, NE
Turriff, Pastor James E.	Watertown, WI
Turriff, Pastor Michael A.	Waukesha, WI
Wendland, Dr. Ernst R.	Lusaka, Zambia, Africa
Wiedmann, Pastor Lynn E.	Gainesville, FL
Wierschke, Pastor David D.	Gladstone, MI
Wildauer, II, Pastor Martin G.	New Carlisle, OH
Wold, Pastor Mark A.	Lengby, MN
Zelmer, Steven W. (Teacher)	Wauwatosa, WI
Zickuhr, Pastor John G.	Menomonee Falls, WI

Total = 93

Index

Address, school(back cover) 6
ADMINISTRATION 9
ADMISSIONS 13
Applications 13
Assignment to the Ministry 17
Athletics 35
Automobile Registration 35
Biblical Aramaic 23
Biblical Theology 23
Board and Room 14
Board of Control 9
Buildings 6
Books 15
Bookstore 34
Campus Map 20-21
Campus Worship 33
Chorus 33
Christian Worship 29
Church History 25
Computer Network 34
Confessions, Lutheran 26
Correspondence Directory (back cover) 22
CURRICULUM 6
Dining Hall 6
Doctrine, Christian (Dogmatics) 26
Dormitory 15
Electives 23
Education, Christian 30
Employment, Student 35
Enrollment, Summer Quarter 1996... 39
Enrollment 1996-97 36
Entrance Requirements 13
Exegesis, Biblical 23
Faculty, Past 5
Faculty, Present 10
FINANCES 14
German, Theological 23
Grading 16
Graduate Assignments, 1996 38
Greek Grammar 22

Gymnasium 6
Health Insurance Program 34
Hermeneutics, Biblical 22
Historical Theology 25
History of the School 4
Homiletics 27
Interpretation, Biblical 23
Introduction (Isagogics), Biblical 24
Lectures, Special 35
Library 6
Location of the School (map) 4
Marriage & Ministry Program 33
Marriages, Student 18
Master of Divinity Degree 18
Master of Sacred Theology 31
Mission and Ministry Seminar 31
OBJECTIVES 3
Pastoral Theology 28
Pastors Institute 35
POLICIES 16
Practical Theology 27
Preaching 27
PURPOSE 3
Registration 14
Scholarships 15
Sem Gems (Student Wives) 33
Seminary Certification Program 13
SPECIAL SERVICES 35
Staff 9
Student Government 34
STUDENT LIFE 33
Students, List of 36
Summer Quarter 31
Systematic Theology 26
Theological Introduction 22
Transcripts 17
Vicars, List of 37
Vicar Finances 15
Vicars, List of 37
Wisconsin Lutheran Quarterly 35

Calendar

1997

JUNE						
S	M	T	W	T	F	S
1	2	3	4	5	6	7
8	9	10	11	12	13	14
15	16	17	18	19	20	21
22	23	24	25	26	27	28
29	30					

JULY						
S	M	T	W	T	F	S
	1	2	3	4	5	
6	7	8	9	10	11	12
13	14	15	16	17	18	19
20	21	22	23	24	25	26
27	28	29	30	31		

AUGUST						
S	M	T	W	T	F	S
		1	2			
3	4	5	6	7	8	9
10	11	12	13	14	15	16
17	18	19	20	21	22	23
24	25	26	27	28	29	30
31						

SEPTEMBER						
S	M	T	W	T	F	S
		1	2	3	4	5
6	7	8	9	10	11	12
13	14	15	16	17	18	19
20	21	22	23	24	25	26
27	28	29	30			

OCTOBER						
S	M	T	W	T	F	S
		1	2	3	4	
5	6	7	8	9	10	11
12	13	14	15	16	17	18
19	20	21	22	23	24	25
26	27	28	29	30	31	

NOVEMBER						
S	M	T	W	T	F	S
						1
2	3	4	5	6	7	8
9	10	11	12	13	14	15
16	17	18	19	20	21	22
23	24	25	26	27	28	29
30						

DECEMBER						
S	M	T	W	T	F	S
						1
2	3	4	5	6		
7	8	9	10	11	12	13
14	15	16	17	18	19	20
21	22	23	24	25	26	27
28	29	30	31			

1998

JANUARY						
S	M	T	W	T	F	S
					1	2
3	4	5	6	7	8	9
10	11	12	13	14	15	16
17	18	19	20	21	22	23
24	25	26	27	28	29	30
31						

FEBRUARY						
S	M	T	W	T	F	S
						1
2	3	4	5	6	7	
8	9	10	11	12	13	14
15	16	17	18	19	20	21
22	23	24	25	26	27	28
29	30	31				

MARCH						
S	M	T	W	T	F	S
						1
2	3	4	5	6	7	
8	9	10	11	12	13	14
15	16	17	18	19	20	21
22	23	24	25	26	27	28
29	30	31				

APRIL						
S	M	T	W	T	F	S
						1
2	3	4	5	6	7	
8	9	10	11	12	13	14
15	16	17	18	19	20	21
22	23	24	25	26	27	28
29	30	31				

MAY						
S	M	T	W	T	F	S
						1
2	3	4	5	6	7	8
9	10	11	12	13	14	15
16	17	18	19	20	21	22
23	24	25	26	27	28	29
30	31					

JUNE						
S	M	T	W	T	F	S
						1
2	3	4	5	6		
7	8	9	10	11	12	13
14	15	16	17	18	19	20
21	22	23	24	25	26	27
28	29	30				

JULY						
S	M	T	W	T	F	S
						1
2	3	4	5	6	7	8
9	10	11	12	13	14	15
16	17	18	19	20	21	22
23	24	25	26	27	28	29
30	31					

AUGUST						
S	M	T	W	T	F	S
						1
2	3	4	5	6	7	8
9	10	11	12	13	14	15
16	17	18	19	20	21	22
23	24	25	26	27	28	29
30	31					

August 31 (Sunday)
Dormitory opens

September 1 (Monday)
Opening service (7:00 p.m.)
First Quarter begins

September 2 (Tuesday)
Classes begin (7:30 a.m.)

November 14 (Friday)
First Quarter ends54 days

November 17 (Monday)
Second Quarter begins

November 27 & 28
Thanksgiving recess

December 19 (Friday)
Christmas recess begins (12:30 p.m.)

January 5 (Monday)
Classes resume (7:30 a.m.)

February 18 (Wednesday)
Second Quarter ends56 days

February 23 (Monday)
Third Quarter begins

April 8 (Wednesday)
Easter recess begins (12:30 p.m.)

April 20 (Monday)
Classes resume (7:30 a.m.)

May 15 (Friday)
No classes (MLC Graduation Weekend)

May 19 (Tuesday)
Call day service (10:00 a.m.)
Concert (7:00 p.m.)

May 20 (Wednesday)
Closing Service and Graduation (10:00 a.m.)
Third Quarter ends55 days

1997 Summer Quarter:
June 23 - July 11

1998 Summer Quarter:
June 22 - July 10

DIRECTORY

Seminary Office:

11831N Seminary Dr. 65W
Mequon, Wisconsin 53092
Tel. (414) 242-7200
Fax: (414) 242-7255

President:

11831N Seminary Dr. 65W
Mequon, Wisconsin 53092
Tel. (414) 242-7201
E-mail: president@wls.wels.net

Dean of Students:

11831N Seminary Dr. 65W
Mequon, Wisconsin 53092
Tel. (414) 242-7207
E-mail: dean@wls.wels.net

Business Manager:

11831N Seminary Dr. 65W
Mequon, Wisconsin 53092
Tel. (414) 242-7205
FAX: (414) 242-7255
E-mail: martind@wls.wels.net

Librarian:

6633W Wartburg Circle 117N
Mequon, Wisconsin 53092
Tel. (414) 242-7209
FAX: (414) 242-7259
E-mail: library@wls.wels.net

Editor, Wisconsin Lutheran Quarterly

11757N Seminary Dr. 65W
Mequon, Wisconsin 53092

Bookstore:

6717W Wartburg Circle 117N
Mequon, Wisconsin 53092
Tel. (414) 242-7203
E-mail: bookstore@wls.wels.net

Student Body:

6717W Wartburg Circle 117N
Mequon, Wisconsin 53092