

WISCONSIN LUTHERAN SEMINARY

MEQUON, WISCONSIN

Catalog for the 1990-91 School Year



Purposes and Objectives	3
General Information	4
Administration	9
Admissions	13
Finances	14
Policies	16
Curriculum	22
Special Services	32
Student Life	33
Enrollment	36
1989 Graduate Assignments	38
Index	40
Calendar 1990-91	(inside back cover)
Correspondence Directory	(back cover)

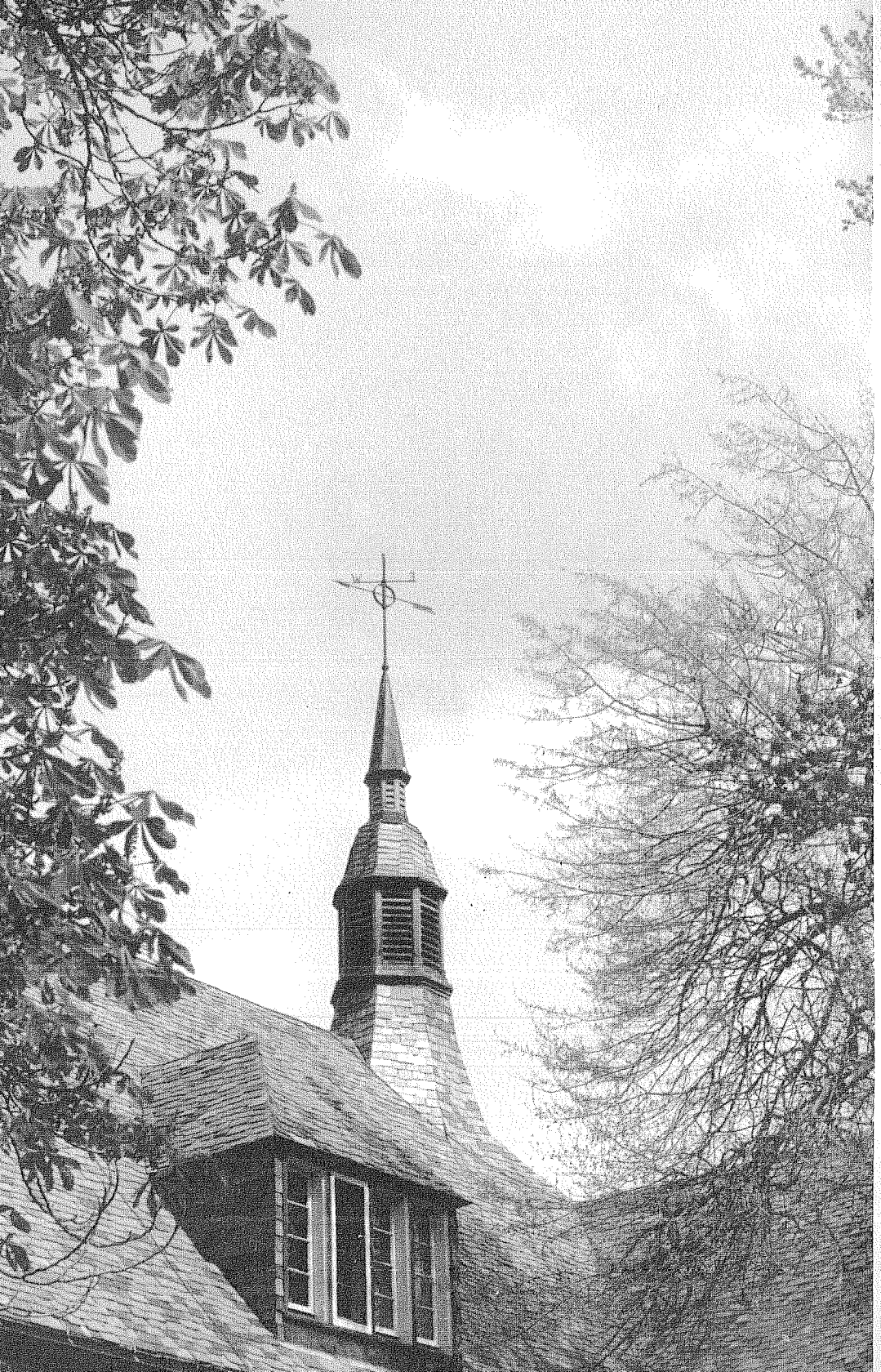

PURPOSE

The specific purpose of Wisconsin Lutheran Seminary is to offer theological training for men who desire to enter the public ministry of the Wisconsin Evangelical Lutheran Synod or of churches within its confessional fellowship. It is not established or maintained to serve merely or in part as a school of religion furnishing opportunity to anyone for specialized study in various fields of theology.

The Seminary carries out this purpose by training all of its students to preach and teach the pure Gospel of Jesus Christ and to carry out the pastoral ministrations of the public ministry in accordance with the Holy Scriptures as the verbally inspired and inerrant Word of God and in conscious agreement with the historical Confessions of the Lutheran Church. All of the theoretical and practical courses of the Seminary, as well as its vicarship program, are arranged to serve this purpose.

In line with this single purpose of training men for the public ministry the Seminary also endeavors in various ways to offer opportunity for theological and professional growth to those who already are active in the public ministry of this confessional fellowship.

OBJECTIVES

Reverent, thorough, and scholarly study of the Holy Scriptures and a clear apprehension and faithful application of its contents, especially of its basic messages of Law and Gospel, are considered fundamental in realizing the Seminary's practical purpose of training and equipping men for the practical tasks of the public ministry. In every phase of its training program the Seminary strives, with the help of the Spirit, to remain faithful to the Holy Scriptures, to give evidence of thorough scholarship, and to effect professional proficiency.

*Chapel —
Classroom
Wing*

GENERAL INFORMATION

Location

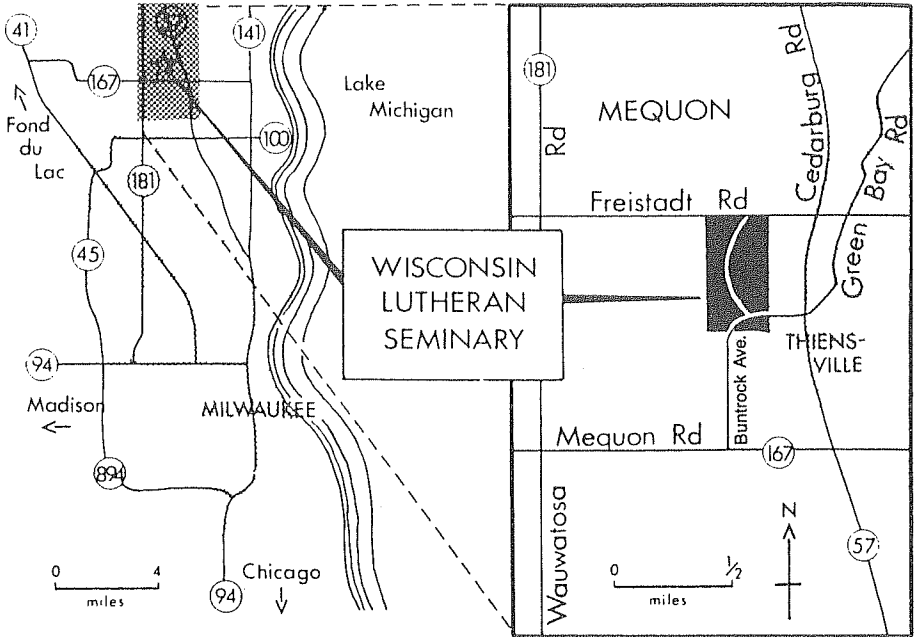

History

The Theological Seminary of the Wisconsin Synod was formally opened in the fall of 1863 at Watertown, Wisconsin. Instruction in theology was initially given by Professor Eduard Moldehnke, Ph.D., in the school building of St. Mark's congregation. On September 14, 1865, the Synod's college, first known as "Wisconsin University" and then as "Northwestern University" opened its doors, and for five years the seminary was operated in conjunction with it.

In 1870 the students of the theological department were transferred to Concordia Theological Seminary at St. Louis, Missouri, in accordance with an arrangement made with the Missouri Synod to conduct a seminary jointly.

Eight years later the Wisconsin Synod reopened its own seminary, this time in Milwaukee, where it remained from 1878 till 1893, though not always in the same quarters. It was housed first in private residences and later in a remodeled building in Eimermann's Park, now 13th and Vine Streets.

An important milestone in the Synod's history was reached in 1892 when a federation of the synods of Wisconsin, Minnesota, and Michigan was effected. Because of increased enrollment a new and larger Seminary building was erected at 60th and Lloyd Streets in Wauwatosa and was dedicated in 1893.

In 1929 the Seminary's present building complex was erected on an 80-acre site in the present city of Mequon, just outside the west limits of the village of Thiensville, about 15 miles north of downtown Milwaukee.

The following have in the past served on the faculty of Wisconsin Lutheran Seminary:

Eduard Moldehnke	1863-1866
Adolf Hoenecke	1866-1870; 1878-1908
Eugen Notz	1878-1902
August L. Graebner	1878-1887
Gottlieb A. Thiele	1887-1900
Reinhold Adelberg	1897-1901
Johannes P. Koehler	1900-1929
August Pieper	1902-1941
John Schaller	1908-1920
Hermann E. Meyer	1915-1920
Johannes P. Meyer	1920-1964
William Henkel	1920-1929
Gerhard Ruediger	1921-1924
Frederic Brenner	1929-1940
Max Lehninger	1929-1952
August F. Zich	1931-1939
Paul W. Peters	1939-1966
Adalbert Schaller	1940-1952
Edmund Reim	1940-1957
Carl J. Lawrenz	1944-1982
Hilton Oswald	1945-1960
Frederic E. Blume	1952-1974
Gerald O. Hoenecke	1952-1978
Arthur P. Voss	1954-1955
Heinrich J. Vogel	1956-1982
Martin W. Lutz	1966-1971
Irwin J. Habeck	1966-1984
Siegbert W. Becker	1969-1984
Joel C. Gerlach	1971-1981

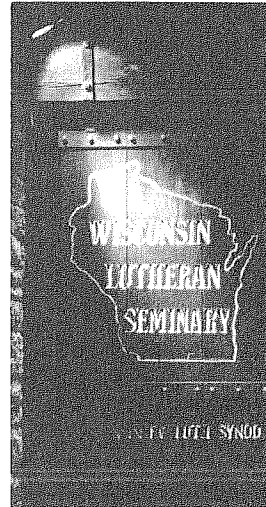

Campus Sign

The central seminary building complex resembles the architectural pattern of the Wartburg, where Luther translated the New Testament into German. The impressive Seminary tower divides

the building into two areas: the residence hall and the refectory lie to the west; the administration-classroom building, the chapel, and the library to the east. The residence hall, consisting of nine units, can accommodate 126 students. The refectory contains the kitchen facilities and a dining hall seating 250.

The administration-classroom wing contains the offices of the President, the Vice-president and the Dean, the business office and five classrooms. Attached to this wing of the building are the chapel and the library. The remodeled old gymnasium provides three additional classrooms as well as space for the synodical archives.

In 1986 a new auditorium-gymnasium was constructed, with a seating capacity of 1600. This beautiful new building, made possible through the Synod's Reaching Out offering, provides a much-needed worship facility for graduation services, concerts and special services. It provides facilities for the students to carry out their programs of interscholastic and intramural sports, as well as a racquetball court and weight room to assist programs of individual physical fitness. Outdoor recreational facilities include a baseball diamond and a soccer field.

Library

Numbering over 39,000 volumes at present, the library's collection of books and periodicals has grown slowly but steadily with the aid of a modest annual synodical subsidy and a number of generous gifts and bequests.

For nearly four decades the library occupied the upper floor of the classroom building. When it became evident that larger quarters were needed, a new library building was built in 1968 with funds from the Synod's Missio Dei offering. Initially built to accommodate a book collection of up to 75,000 volumes, the building was designed to facilitate further expansion when the need arises.

The building also contains office and workshop space, faculty room, married students lounge, student lounge, two listening rooms, private study rooms, and a multipurpose assembly room.

The library provides bibliographic and loan services not only to students and faculty, but also to pastors, teachers and lay people throughout the Synod.

*Seminary
Chapel*

WISCONSIN LUTHERAN SEMINARY

Library

6633 W. WARTBURG CIRCLE
MEQUON, WISCONSIN 53097

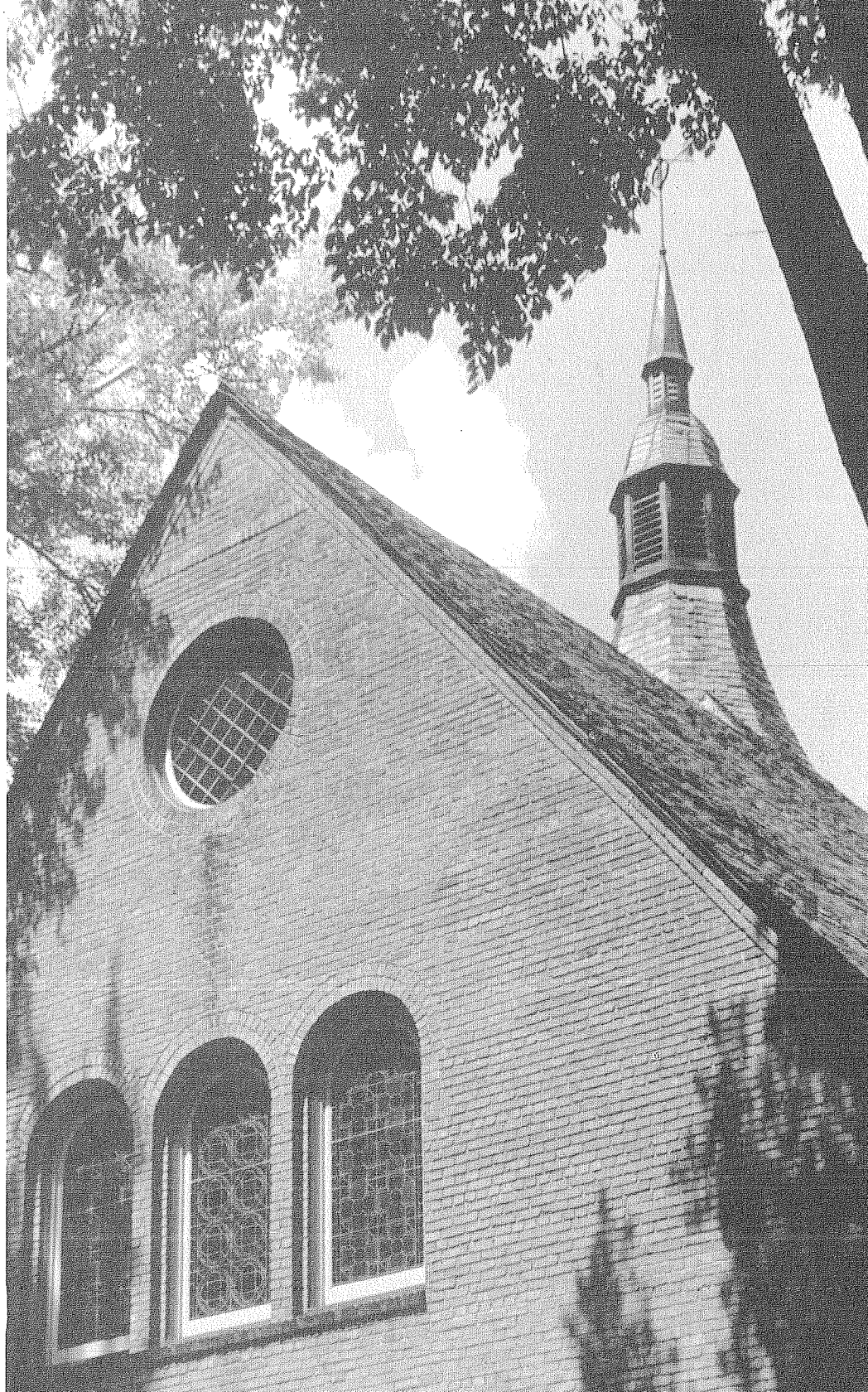



administration

Board of Control

Pastor Edward G. Zell, Chairman (1995)	Detroit, MI
Pastor Paul H. Kolander, Vice-Chairman (1991)	Montello, WI
Pastor Paul A. Manthey, Secretary (1993)	Milwaukee, WI
Pastor Kenneth A. Gast (1995)	Tomah, WI
Norbert Ehlert (1995)	Cedarburg, WI
Martin Metzger (1993)	Mequon, WI
Franklin Woldt (1991)	Lomira, WI
Pastor Carl H. Mischke (advisory)	Milwaukee, WI
President — Wisconsin Ev. Lutheran Synod	
Pastor Winfred B. Nommensen (advisory)	Mequon, WI
President — Southeastern Wisconsin District	
Professor Armin J. Panning (advisory)	Mequon, WI
President — Wisconsin Lutheran Seminary	
Pastor Wayne M. Borgwardt (advisory)	Brookfield, WI
Administrator, Board for Worker Training	

Committees of the Board

Executive Committee:

Pastor Edward G. Zell, Norbert Ehlert, Martin Metzger, Franklin Woldt

Visiting Committee:

All members of the Board

Administrative Officers

Prof. Armin J. Panning	President
Prof. David J. Valleskey	Vice-President, Financial Aid Officer
Prof. Richard D. Balge	Dean of Students
Prof. James J. Westendorf	Secretary
Prof. Leroy A. Dobberstein	Registrar
Prof. Martin O. Westerhaus	Librarian
Prof. Wilbert R. Gawrisch	Managing Editor
	<i>Wisconsin Lutheran Quarterly</i>
Prof. James P. Tiefel	Director of Music

Administrative Staff

President's Office

Mrs. Gloria Schumacher Secretary to the President
Mrs. Nell Baczanski Faculty Secretary

Business Office:

David L. Martin Business Manager
Barry L. Washburn Assistant in the Business Office
Mrs. Yvonne Martin Secretary

Library:

Robert M. Oswald Assistant to the Librarian
Mrs. Phyllis Westerhaus, Mrs. Janet Oswald,
Mrs. Eleonore Jeske Secretaries

*Seminary
Tower and
Chapel —
Classroom
Wing —
February*

Faculty

Armin J. Panning (1975) New Testament
 Wilbert R. Gawrisch (1965) . . . Systematic Theology, Homiletics
 John C. Jeske (1969) Old Testament, Homiletics
 Edward C. Fredrich (1970) . Church History, Christian Education
 Richard D. Balge (1971) Church History, Homiletics
 Martin O. Westerhaus (1972) Theological Encyclopedia
 David P. Kuske (1973) New Testament, Christian Education
 Paul E. Nitz (1974) Old Testament, Pastoral Theology
 Leroy A. Dobberstein (1982) . . Systematic Theology, Homiletics
 James J. Westendorf (1982) Old Testament, Homiletics
 John F. Brug (1983) Systematic Theology, Old Testament
 David J. Valleskey (1984) . . . Pastoral Theology, New Testament
 Wayne D. Mueller (1984) . Systematic Theology, New Testament
 James P. Tiefel (1985) Church Music, Christian Education
 Harold R. Johne (1986) Homiletics, New Testament
 Martin Albrecht (1962-1985) Professor Emeritus
 Ernst H. Wendland (1978-1986) Professor Emeritus
 Armin W. Schuetze (1958-1990) Professor Emeritus

Standing Committees of the Faculty

AV/Computer: Brug, Kuske, Tiefel
Catalog: Jeske, Johne
Curriculum: Gawrisch, Brug, Dobberstein, Fredrich
Financial Aid: Valleskey, Balge, Fredrich
Improvement of Instruction: Kuske, Valleskey, Westendorf
Lecture: Westerhaus, Johne
Library: Johne, Mueller, Westerhaus,
Pastors Institute: Tiefel, Valleskey
Publications: Westendorf, Brug, Kuske, Nitz
Publicity: Mueller
Recruitment: Westendorf
Special Admissions: Panning, Balge, Dobberstein
Special Events: Dobberstein, Nitz, Tiefel
Summer Quarter: Mueller, Gawrisch, Jeske

Department Chairmen

Christian Education: Kuske
Historical Theology: Fredrich
Homiletics: Balge
Old Testament: Jeske
New Testament: Mueller
Pastoral Theology: Nitz
Systematic Theology: Gawrisch

*Faculty-Student
 Consultation*

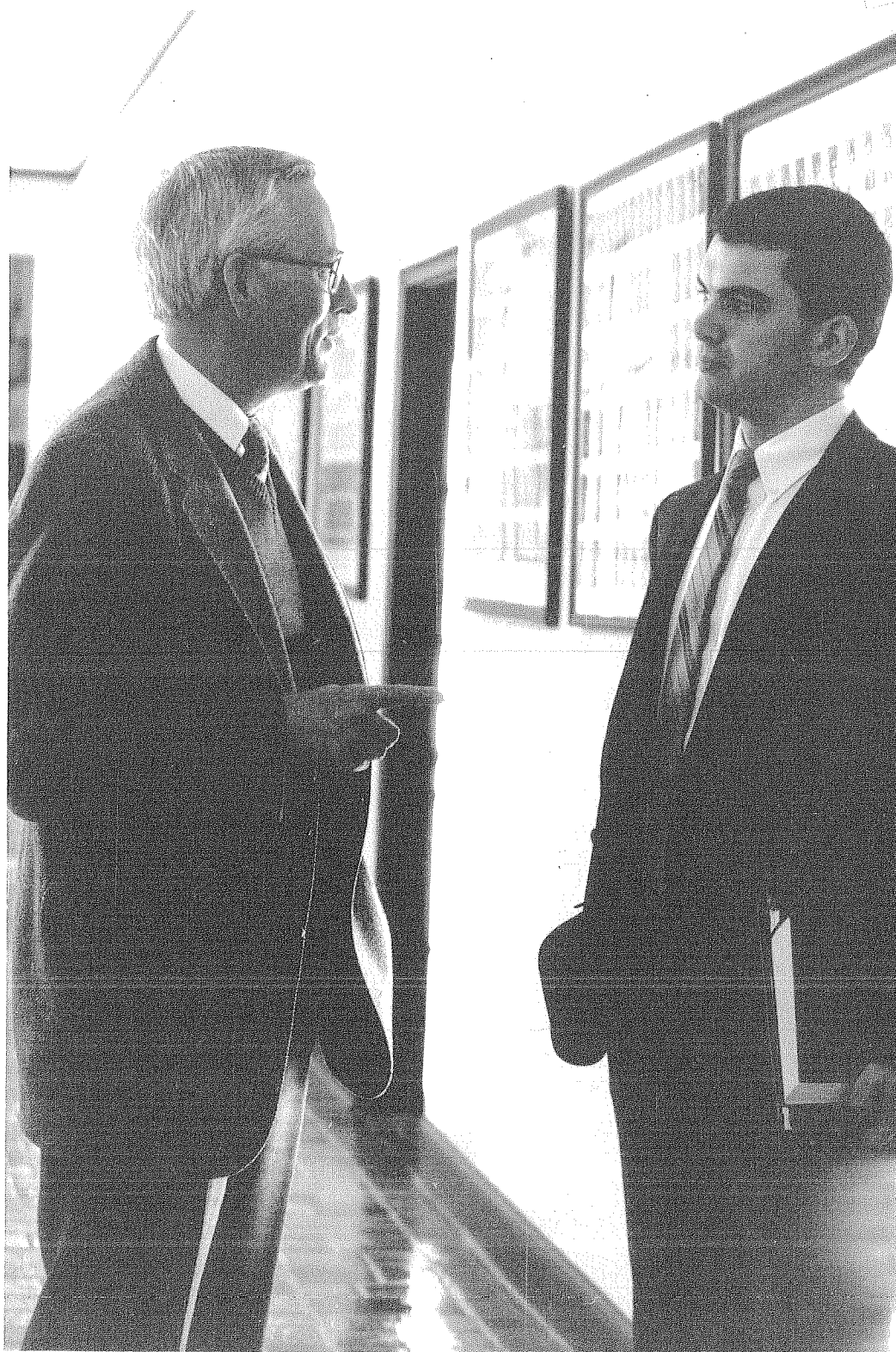



admissions

Entrance Requirements

In accordance with the words of the Apostle Paul in I Timothy 3 and Titus 1, the fundamental requirement for admission to the Seminary is an unimpeachable Christian character. Academically the applicant should have completed a four-year college course, such as that offered by the Synod at its Northwestern College in Watertown, Wisconsin, which places a heavy emphasis on history and modern and classical languages. A good working knowledge of Greek and Hebrew is a prerequisite for work in the courses in Biblical Interpretation.

Applications

Students desiring admission should submit their applications directly to the President well in advance of the opening date of the school year for which they hope to enroll. The student applying as a graduate of Northwestern College is to submit his application with the endorsing signature of the President of Northwestern College, together with a transcript of his college credits. Along with his application every other student must submit a letter of recommendation from his pastor together with a transcript of his credits, indicating that he has complied with the entrance requirements described above. All special applications require a recommendation from the Committee on Special Admissions and will be acted upon by both the faculty and the Board of Control.

Seminary Certification Program

Northwestern College in Watertown, Wisconsin, offers a Seminary Certification Program for older men who desire to prepare for the ministry of the Wisconsin Evangelical Lutheran Synod.

Designed for men who are 21 years of age or older, this program enables students who have not followed the Synod's regular program of pre-seminary training to acquire the needed academic skills for study at Wisconsin Lutheran Seminary.

For information on this program, write:

Director of Admissions
Northwestern College
1300 Western Avenue
Watertown, WI 53094.

*Faculty Room-
10:30 break*

Registration

Registration at the Seminary consists only in the regulation that by Thursday of the first week in the fall quarter all enrolled students in attendance are expected to register in the Business Office.

WISCONSIN LUTHERAN SEMINARY*Library*

6633 W. WARTBURG CIRCLE
MEQUON, WISCONSIN 53092

finances**Student Costs**

The following student costs have been set for the current school year. Tuition, board and room charges may be revised by the Synod's Board of Trustees at any time as changing economic conditions may demand. Total costs may be paid in full during registration week or the student may elect the installment program. The installment program consists of six payments with the first one due during registration week.

All Students**Annual**

Registration	\$ 20.00 (payable at registration)
Tuition	\$2,200.00 (first payment \$375.00 plus five \$365.00 installments)

Dormitory Students

Board	\$1,260.00 (six \$210.00 installments)
Room	\$ 700.00 (first payment \$125.00 plus five \$115.00 installments)

Other Charges

Noon Meals (Mon.-Fri.)	
off-campus students	\$ 570.00 (six \$95.00 installments)
Parking Fee	\$ 20.00 (payable at registration)
Refrigerator Fee	\$ 30.00 (payable at registration)

All unmarried students are expected to live in the dormitory unless their homes are in the immediate vicinity. Each dormitory resident is provided with a desk, chair, shelves for books, closet space, bed and mattress for use during his stay. Noon meals are offered to off-campus students as indicated in the schedule above. While facilities permit, off-campus students are also encouraged to join the student body at the noon meal in the dining room with their own lunch.

The parking fee applies to those requiring automobile parking space at any time on the Seminary campus.

While at the Seminary, students will want to begin acquiring a personal library of the basic theological books needed by a pastor in the parish ministry. The book expenses of the individual student will vary, but a minimum cost of \$400 per year may be expected. Books may be purchased through the Seminary Bookstore.

Vicar Finances

Since students cannot engage in outside gainful employment during their vicarship year, all vicars, married or unmarried, receive from the Seminary a monthly grant-in-aid from September through August. The amount, set by the Conference of Presidents, is at present \$850 per month. The student is responsible for the cost of his board and housing. In addition the student receives a grant equivalent to the cost of medical insurance coverage for a single person according to the Synod plan. The congregation reimburses him for the use of his car on vicar assignments and for the cost of one round trip between his home and the place of vicarship.

Grants-In-Aid/Scholarships

The Seminary has funds available for grants-in-aid/scholarships from various sources. A major source of income comes from the investment of bequests and gifts such as the Brooks, Hackbarth and Stickford endowments plus the Berdan, Beyer, Boeder, Clark, DeVora, Haase, Habeck, Jens, Johnson, Jung, Kropp, Miller, Proehl, Puerner-Heilmann, Quamme, Rutz, Schmidt, Seeliger, Spredemann, Stolp, Volz and various other memorials. Additional gifts are received each year and given out from individuals, congregations, the WELS Scholarship Committee, Aid Association for Lutherans and Lutheran Brotherhood.

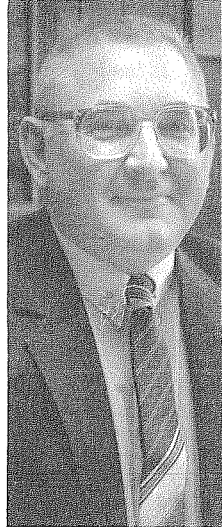

*Mr.
David
Martin,
Business
Manager*

The Financial Aid Committee and the Board of Control award grants-in-aid/scholarships in October and February. In making the awards the faculty invites student applications and welcomes well-founded recommendations while reserving the right to add to the list of recipients. Need and academic achievement, as well as campus service, are taken into consideration. During the 1989-90 school year 140 students received grants totaling over \$208,000. In addition to this, students are eligible to apply for grants from the Salem Lutheran Foundation. Members of congregations in the state of Wisconsin can also through their congregation request grants from the Siebert Lutheran Foundation.

policies

Academic Record

The Seminary's policy in the matter of grading is based on the conviction that a considerable variety and range of gifts find a place in the public ministry of the church, that almost without exception all of its enrolled students are already known to possess a required measure of such gifts, and that the stress in seminary training should therefore be placed on each individual student's faithful use of his particular gifts and talents. While the students therefore receive grades on examinations and on their written assignments to aid them in gauging their faithfulness, the Seminary refrains from issuing report cards to students. The individual student's academic grades for the various courses are, however, kept on record to make a transcript of his academic credits available at any time for future graduate work.

The school year is divided into three quarters of about 55 days each. The student's academic record is kept on the basis of this three-quarter system.

Grades and Rating

The grades entered in the school records are A, B, C, D, F, or Incomplete. These ratings are to be understood as follows:

- A** ("Excellent": 93-100) denotes outstanding achievement and superior application (7-9 grade points per hour).
- B** ("Good": 85-92) denotes a high degree of competence and considerable initiative (4-6 grade points per hour).
- C** ("Satisfactory": 77-84) means that acceptable work has been done (1-3 grade points per hour).



*Professor
Armin
Panning,
President*

- D** (“Passing”: 70-76) indicates that, although the work has not been of Seminary quality, the course will not need to be repeated. (Credit, but no grade points).
- F** (“Unsatisfactory”: below 70) denotes failure, and in some way credit must be earned for the course.
- Inc.** (“Incomplete”) is a temporary grade. This grade is given in cases where a student who has done otherwise acceptable work has for cogent reasons failed to complete some aspect of the course.

Additional Study

It is the policy of the Seminary that students do not enroll in courses at other institutions during the regular school year.

It is the policy of the Seminary at the discretion of the faculty to grant a leave of absence, preferably after the vicar year, to a student who wishes to pursue an approved course of study elsewhere for one year.



*Professor
Martin
Westerhaus*

Transcripts

A transcript of credits will be issued to former students upon application to the Registrar. There will be no charge for a student's first transcript, but a fee of two dollars is specified for each subsequent transcript.

Requests for transcripts of credit should be made at least three weeks in advance of the date when they are needed and must in every case include the name and address of the institution or agency that is interested in evaluating the credit given. The transcript will be sent directly to this address; the applicant receives a copy for his own records.

Graduation and Assignment of Calls

Upon completion of the prescribed course of study, students of the Seminary are graduated as Candidates for the Holy Ministry, ready for appointment to church work within the fellowship of the Wisconsin Evangelical Lutheran Synod.

It is the policy of the Seminary that its students, upon completion of their course of training, receive their call into the public ministry of our confessional fellowship through the synodical Assignment Committee. Assignments are made only to students who are recommended by the Seminary faculty as Candidates for the Holy Ministry.

The Board of Control and the faculty of the Seminary will issue the Master of Divinity (M.Div.) degree to all graduates who have satisfactorily completed the prescribed course of study and have accumulated grade points equivalent to at least a C average.

Graduation, as well as the Master of Divinity degree, is extended only to students who upon completion of the required Seminary work find themselves in confessional agreement with the Seminary and who present themselves for assignment to the public ministry of its confessional fellowship.

Student Marriage

Students following the regular synodical course of pre-seminary training provided by the Wisconsin Evangelical Lutheran Synod who contemplate marriage must seek the counsel of Northwestern College prior to their Seminary enrollment. Enrolled students in attendance, vicaring, or on leave of absence who contemplate marriage must seek the approval of the Seminary and must take note of the following:

- a. The student is required to consult with the Dean;
- b. The Seminary does not provide housing and maintenance for the student and his family;
- c. The Seminary will not accept family obligations of a student as an excuse for irregularity in his studies;
- d. The Seminary must be given the assurance that the student, in case unforeseen expenses should occur, is in a position to meet them.



WISCONSIN LUTHERAN SEMINARY

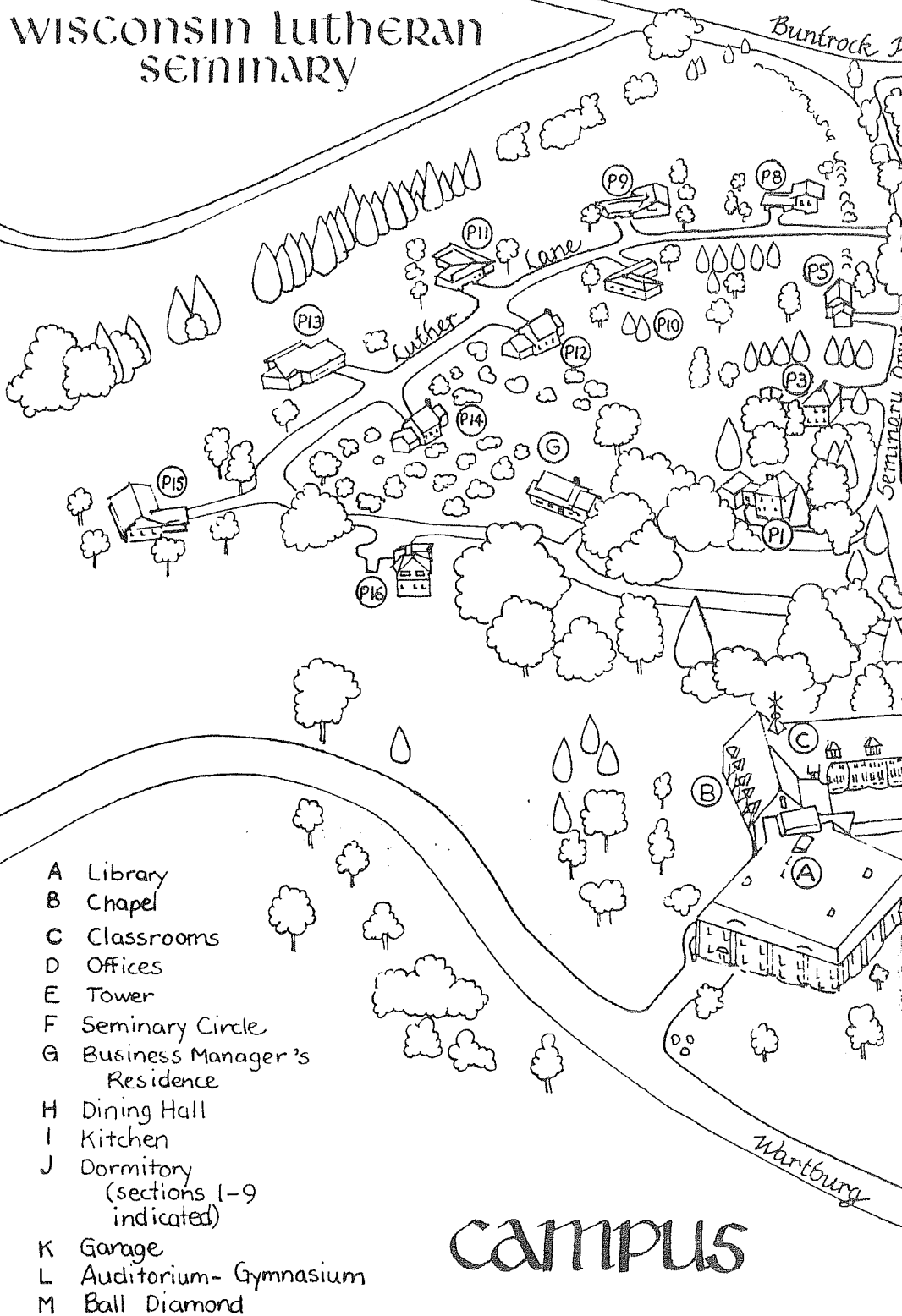

- A Library
- B Chapel
- C Classrooms
- D Offices
- E Tower
- F Seminary Circle
- G Business Manager's Residence
- H Dining Hall
- I Kitchen
- J Dormitory (sections 1-9 indicated)
- K Garage
- L Auditorium-Gymnasium
- M Ball Diamond

CAMPUS

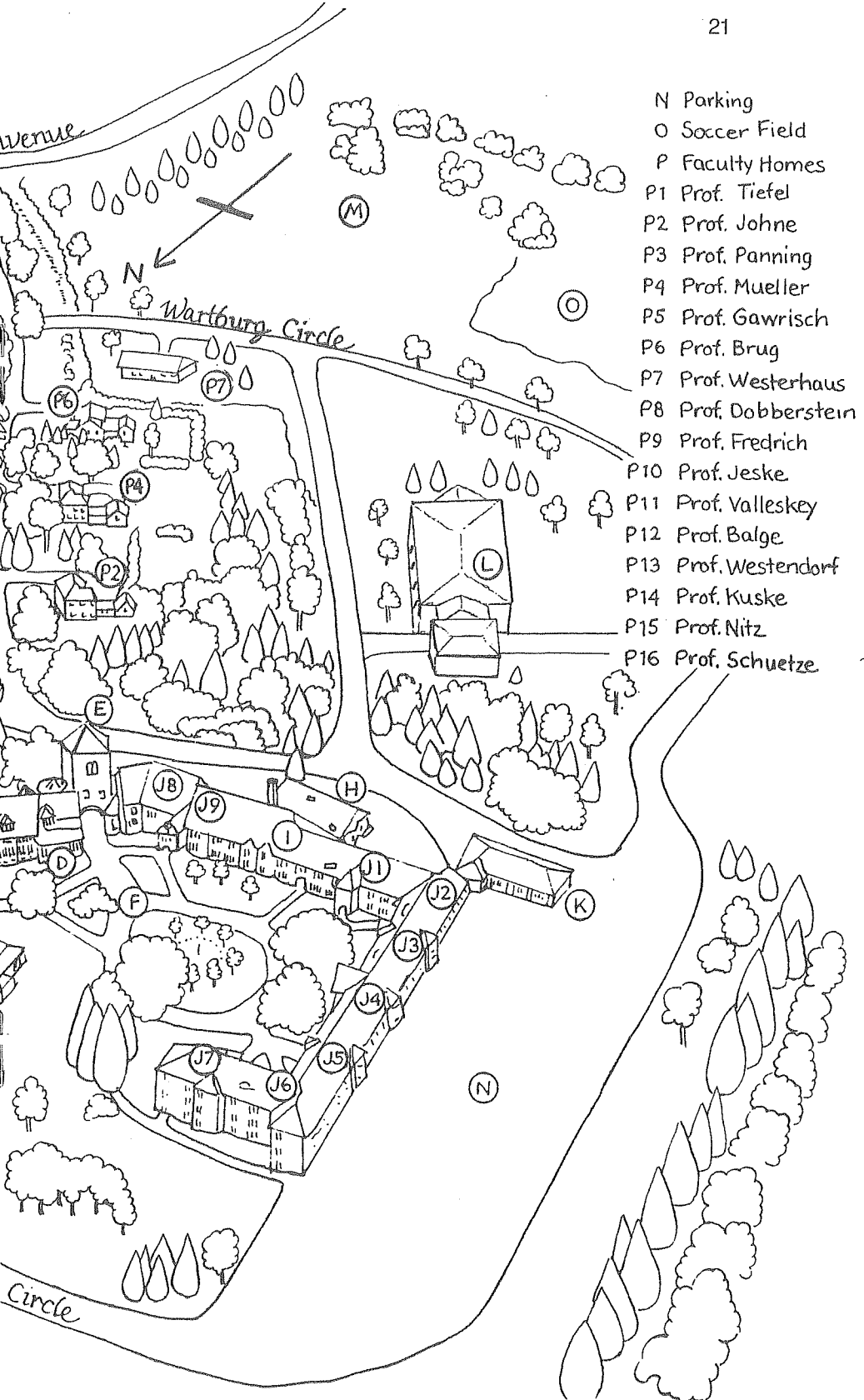

- N Parking
- O Soccer Field
- P Faculty Homes
- P1 Prof. Tiefel
- P2 Prof. Johne
- P3 Prof. Panning
- P4 Prof. Mueller
- P5 Prof. Gawrisch
- P6 Prof. Brug
- P7 Prof. Westerhaus
- P8 Prof. Dobberstein
- P9 Prof. Fredrich
- P10 Prof. Jeske
- P11 Prof. Valleskey
- P12 Prof. Balge
- P13 Prof. Westendorf
- P14 Prof. Kuske
- P15 Prof. Nitz
- P16 Prof. Schuetze

CURRICULUM

General Principles

All training at the Seminary is carried out in the light of the Gospel under the full authority of the Holy Scriptures as the inspired and inerrant Word of God. All teaching is carried out in conscious harmony with the Lutheran Confessions as the correct understanding of the Bible's message. As a part of this program a number of introductory courses and electives are given.

Theological Introduction

In the Junior year a survey course in Introduction to Theology and Pastoral Ministry presents a survey of the entire field of theological learning together with a bibliography and provides directives for the manner of procedure in this study.

While an elementary knowledge of Hebrew on the part of first year students is presupposed, the basic principles of the language are reviewed in the Advanced Hebrew Grammar course. The critical Hebrew text of the *Biblia Hebraica Stuttgartensia* is used in all Old Testament work.

By way of introduction to New Testament studies a course in Hermeneutics, including the grammar of the Greek New Testament and textual criticism, is given. The study of Hermeneutics teaches the principles governing genuinely Christian interpretation of the Scriptures in their original languages. In the study of New Testament grammar an attempt is made to acquaint the student with the characteristics of Hellenistic and New Testament Greek, particularly as distinguished from classical Greek. The reason for studying textual criticism is to enable the student to use his critical text profitably. The text used in the textual criticism course is that of the United Bible Societies, although for New Testament work in general both the United Bible Societies editions and the Nestle-Aland editions are used.

To enable students to acquire a reading knowledge of the Aramaic sections of the Old Testament, a Biblical Aramaic elective is offered. The course in Theological German aims to help students increase their proficiency in reading our treasured German theological heritage.

A Mission Perspectives elective acquaints students with the scriptural basis for World Missions, as well as its methodology. The A-V and Computer elective treats the pastor's use of the computer and various types of audiovisual equipment in his ministry.



Professor
David
Valleskey

PT. 155*
1 quarter

Introduction to Theology and Pastoral Ministry
2 hours**
Westerhaus

O.T. 124	<i>Advanced Hebrew Grammar</i>	
1st quarter	2 hours	Nitz
O.T. 244	<i>Biblical Aramaic (elective)</i>	
2 quarters	All Classes — 1 hour	Brug
N.T. 126	<i>Hermeneutics</i>	
1st or 2nd quarter	5 hours	Kuske, Panning
German 253	<i>Theological German (elective)</i>	
2 quarters	All Classes — 1 hour	Westerhaus
C.H. 278	<i>Mission Perspectives (elective)</i>	
2 quarters	1 hour (Mid-Sr)	Johne
Educ. 489	<i>A-V and Computer Use (elective)</i>	
2 quarters	Seniors — 1 hour	Kuske

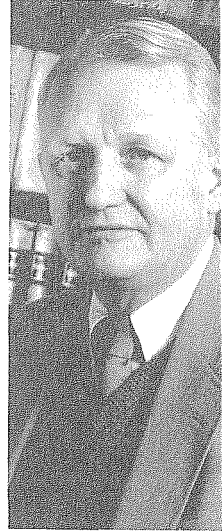

Professor
Richard
Balge

BIBLICAL THEOLOGY

Biblical Interpretation (Exegesis) — Thorough, intensive, and reverent study of the Holy Scriptures is the very heart of our Seminary training. No one can be a God-pleasing public witness of Christ unless with a believing heart he fully understands the whole message which our God and Savior has called us to proclaim to a world of sinners.

Certain books of the Bible are taught with special thoroughness in the courses of Biblical Interpretation (Exegesis). In this study every individual word, phrase, and sentence is examined on the basis of the original Hebrew and Greek texts. Intensive language study during his college training has prepared the Seminary student for this work. A course in the interpretation of both an Old and a New Testament book is given in each of the three seminary years.

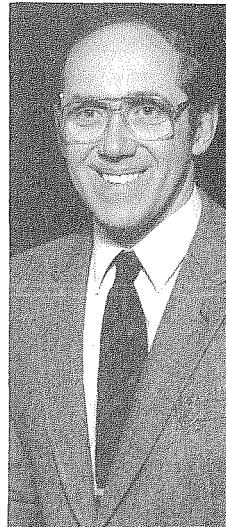

Professor
John
Brug

* Courses numbered 100-199 are given for Juniors, 200-299 for Middlers, 300-399 for Seniors.

** These figures represent the number of class hours per week. Lectures are given Mondays through Fridays, five periods per day, beginning at 7:30 A.M. Length of regular lecture period: fifty minutes.

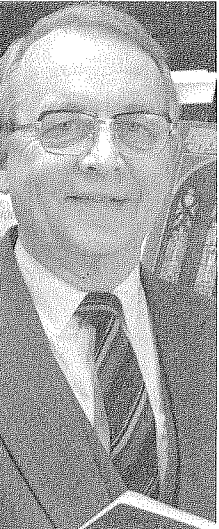

Professor
Harold
Johne

O.T. 121A	<i>Genesis 1-3</i>	
1st quarter	2 hours	Jeske, Nitz, Westendorf
O.T. 121B	<i>Genesis 4:1-11:26</i>	
2nd quarter	2 hours	Jeske, Nitz, Westendorf
O.T. 121C	<i>Genesis 11:27-25:11</i>	
3rd quarter	3 hours	Jeske, Nitz, Westendorf
O.T. 232	<i>Selected Psalms</i>	
Each quarter	2 hours	Brug, Gawrisch
O.T. 341	<i>Isaiah 40-66</i>	
Each quarter	2 hours	Nitz, Westendorf
N.T. 174	<i>Galatians</i>	
3rd quarter	5 hours	Mueller
N.T. 275	<i>Ephesians</i>	
1st quarter	4 hours	Kuske
N.T. 371	<i>Romans 1-8</i>	
Each quarter	2 hours	Balge, Panning

Biblical Introduction (Isagogics) — Those books of the Bible that are not studied in exegesis courses either at the Seminary or during the student's college years must of necessity be covered in a more cursory manner. This is done in the courses in Old and New Testament Introduction (Isagogics). Here emphasis is laid upon becoming acquainted at least with the line of thought of all the other biblical books. The courses also cover what is known about the inspired writers and the time and circumstances of writing. The formation of the Old and New Testament canon is treated, as is the study of the transmission of the original text. Attention is also given to an evaluation of the historical-critical method of Bible interpretation.

N.T. 129	<i>The Synoptic Gospels</i>	
1st quarter	5 hours	Johne, Mueller
N.T. 127	<i>The Letters of Paul</i>	
2nd quarter	5 hours	Johne, Panning
N.T. 128	<i>Hebrews — Revelation</i>	
3rd quarter	5 hours	Johne, Kuske
O.T. 221	<i>Pentateuch</i>	
1st quarter	3 hours	Jeske, Westendorf



Professor
Paul
Nitz

O.T. 222	<i>History of O.T. Criticism, Joshua and Judges</i>		
2nd quarter	3 hours	Jeske, Westendorf	
O.T. 223	<i>Books of Samuel and Kings</i>		
3rd quarter	3 hours	Jeske, Westendorf	
O.T. 321	<i>General Introduction to the Old Testament, Poetical Books</i>		
1st quarter	3 hours	Brug, Jeske	
O.T. 345	<i>Major Prophets</i>		
2nd quarter	3 hours	Brug, Jeske	
O.T. 346	<i>Minor Prophets</i>		
3rd quarter	3 hours	Brug, Jeske	

HISTORICAL THEOLOGY

Church History — Courses in Church History are given during each of the three academic years. Entrance requirements include a thorough knowledge of world history. The students are then guided to note how our God and Savior has ruled in grace and judgment amidst all that has happened in world history since our Lord's ascension to the present time. Stress is laid on the fact that our God has made everything serve His one great purpose of gathering His Church of believers from among all nations through the Gospel.

At the Seminary our students are guided to see how the erroneous thoughts and the sinful actions of men have been constantly at work in corrupting God's message of Law and Gospel and thus in hindering the building of Christ's Church. At the same time it becomes evident how God in His might and mercy has ever raised up, and is still raising up, staunch confessors to expose human error and to restore and preserve the pure proclamation of His saving Word.

The study of Church History alerts the students to the subtle inroads of error and confirms him in a joyful appreciation of the Gospel as the one power of God unto salvation.

C.H. 171A	<i>The Early Church to A.D. 324</i>		
1st quarter	3 hours	Balge	
C.H. 171B	<i>From Constantine to Charlemagne</i>		
2nd quarter	3 hours	Balge	



*Professor
John Jeske*

C.H. 171C	<i>Middle Ages to A.D. 1500</i>	
3rd quarter	4 hours	Balge
C.H. 276A	<i>The Reformation</i>	
1st quarter	3 hours	Fredrich
C.H. 276B	<i>The Post-Reformation Period to 1648</i>	
2nd quarter	3 hours	Fredrich
C.H. 370	<i>Modern Church History to the Present</i>	
1st quarter	2 hours	Fredrich
C.H. 373	<i>Lutheranism in America</i>	
2nd quarter	2 hours	Fredrich
C.H. 376	<i>American Christianity</i>	
3rd quarter	2 hours	Fredrich

Lutheran Confessions (Symbolics) — Courses in the Confessions of the Lutheran Church aim to give the student a thorough understanding of the doctrinal content of the various confessional writings and to help him recognize that they do indeed present the truths of Scripture. The courses emphasize the historical background that led to the drawing up of the historic Lutheran Confessions. The importance and purpose of confessions in general are treated, as well as the meaning of confessional subscription. The Ecumenical Creeds and the Smalcald Articles are included in the courses of Northwestern College and are prerequisites for Seminary work. Luther's Catechisms receive attention in the catechetical courses.

Symb. 141	<i>Augsburg Confession and the Apology</i>	
1 quarter	5 hours	Schuetze
Symb. 341	<i>Formula of Concord</i>	
1 quarter	3 hours	Schuetze

SYSTEMATIC THEOLOGY

Doctrines of the Lutheran Church (Dogmatics) — Students study the doctrines of Holy Scripture for six quarters in their Middler and Senior years. Classes meet five times a week. All the teachings of the Bible are presented and discussed in these courses to help the student gain a thorough knowledge of the whole will of God

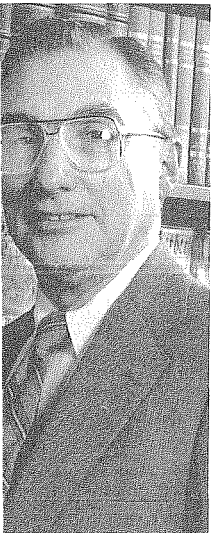

Professor
David
Kuske

for Christian faith and life. The doctrines of the Lutheran Church as set forth in the Lutheran Confessions are examined in the light of Scripture to strengthen the student's conviction that they are in fact drawn from the Bible. This intensive two-year study of Christian doctrine aims to give those who are preparing to become public ministers of the Gospel a clear and comprehensive understanding of the truths of God's Word so that in all their teaching and preaching they can say with assurance, "This is what the LORD says." The lectures and class discussions follow an outline, **Dogmatics Notes**, originally prepared by Professor John P. Meyer on the basis of Dr. Adolf Hoenecke's **Ev.-Luth. Dogmatik** and Professor John Schaller's **Biblical Christology**. All three of these former Wisconsin Lutheran Seminary professors were outstanding teachers of Lutheran doctrine. In each quarter students write a paper on an assigned doctrinal topic.

S.T. 230A	<i>Theology</i>	
1st quarter	5 hours	Brug, Dobberstein
S.T. 230B	<i>Anthropology</i>	
2nd quarter	5 hours	Brug, Dobberstein
S.T. 230C	<i>Christology</i>	
3rd quarter	5 hours	Brug, Dobberstein
S.T. 334A	<i>Faith and the Means of Grace</i>	
1st quarter	5 hours	Gawrisch, Mueller
S.T. 334B	<i>The Order of Salvation, the Church, The Ministerial Office</i>	
2nd quarter	5 hours	Gawrisch, Mueller
S.T. 334C	<i>Antichrist, Death, the End of the World, Eternity</i>	
3rd quarter	5 hours	Gawrisch, Mueller

PRACTICAL THEOLOGY

The Theory and Practice of Preaching (Homiletics) — The training for pulpit work begins in the Junior year. Three periods per week during the first quarter, two during the second and third, are devoted to studying homiletical principles, to practice in writing outlines, and to writing two sermons on texts that have been studied by the entire class. The course includes practice preaching before the class. After these sermons are reviewed by the instructor, the students are encouraged to preach them in public, but not until after Easter of their Junior year.



*Professor
Leroy
Dobberstein*



*Professor
James
Westendorf*



*Professor
James
Tiefel*

The course for Middlers calls for two periods per week during the first and third quarters and three during the second. Each student is required to preach two sermons before the assembled class with critique by the class and the instructor.

Sermon practice is continued through the Senior year, two periods per week. Each student is required to preach two sermons, with critique by the class and the instructor. An Old Testament text is assigned in the first quarter and a text from the Epistles in the second quarter. In the third quarter a sermon on a Gospel text is submitted in manuscript form as a final assignment. The class periods in the third quarter are used for a Homiletics clinic to discuss practical problems involved in preaching.

During the entire course the method of personal consultation between instructor and student is followed, in order to help the latter to meet the problems of text, outline, and final draft. Videotape equipment helps the student in self-evaluation and correction.

Except in cases of emergency, students are not to deliver in public any sermon which has not been approved by a member of the Faculty or the pastor in whose church the sermon is to be preached.

Hom. 151 *The Theory of Sermon Making*

1st quarter 3 hours

2nd & 3rd quarters 2 hours Dobberstein, Johne, Westendorf

Hom. 252 *Practice Preaching*

1st & 3rd quarters 2 hours

2nd quarter 3 hours Dobberstein, Johne, Westendorf

Hom. 352 *Practice Preaching*

Each quarter 2 hours

Balge, Gawrisch, Jeske

Pastoral Theology — The courses in Pastoral Theology present the Scriptural principles and their practical application according to which a Lutheran pastor will strive to lead his congregation, to minister to the sick and the dying, to counsel the troubled, the distressed, the tempted and the erring, and to reach out into the community with the Gospel. A thorough study of St. Paul's Pastoral Epistles furnishes much of the material in these courses. Special attention is paid to the vicar and his work in relation to the vicar's supervising pastor and to his further studies at the Seminary.

N.T. 283	<i>Pastoral Epistles</i>	
2nd quarter	4 hours	Valleskey
P.T. 258	<i>The Vicar, the Pastor, Christian Discipline, Christian Burial, Administration of the Sacraments</i>	
3rd quarter	4 hours	Valleskey
P.T. 358A	<i>Evangelism and Parish Administration</i>	
1st quarter	2 hours	Valleskey
P.T. 358B	<i>The Call into the Ministry, Stewardship, Organizations, the Synod</i>	
1 quarter	2 hours	Nitz
P.T. 358C	<i>Christian Marriage, Pastoral Counseling</i>	
1 quarter	2 hours	Nitz

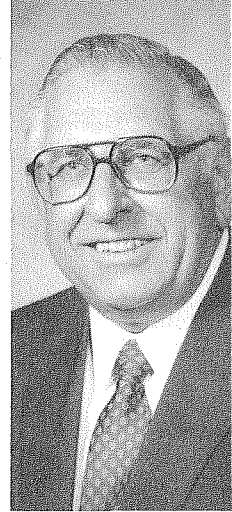

*Professor
Wilbert
Gawrisch*

Christian Worship — As the church believes, so it worships. A church's worship life reflects its faith. Because it accepts the truth of this axiom, the Seminary wishes its students to have a firm foundation in the theology, history, and practice of corporate worship. To accomplish this goal three courses are offered. The first focuses on several important aspects of worship — the historical liturgy, the church year and architecture — and analyzes their function. The second looks specifically at the music of worship and the pastor's role in supporting and promoting a congregation's ministry of music. The third offers opportunities for discussion of a wide range of practical worship-related topics and for the practice of worship forms used in chapel services.

Wor. 146	<i>The Form and Function of Christian Worship</i>	
1st & 2nd quarters	2 hours	Tiefel
Wor. 148	<i>Discussions in Christian Worship</i>	
Each quarter	1 hour (meets with Wor. 248)	Tiefel
Wor. 283	<i>Music in the Parish</i>	
3rd quarter	3 hours	Tiefel
Wor. 248	<i>Discussions in Christian Worship</i>	
Each quarter	1 hour (meets with Wor. 148)	Tiefel



*Professor
Wayne
Mueller*

Wor. 346	<i>Discussions in Christian Worship</i>	
Each quarter	1 hour	Tiefel



*Professor
Edward
Fredrich*

Christian Education (Catechetics and General Pedagogy) — Lutheran pastors must be conversant with the principles of pedagogy and educational methodology. To assist the student in this discipline the Seminary offers courses in Catechetics and Christian Education in each of the three years. In the Middler year one quarter is devoted to off-campus classroom teaching in an area Christian day school. Each Senior is required to present two catechizations, with critique from the class and the instructor.

Educ. 157	<i>Principles of Christian Education</i>	
3rd quarter	2 hours	Kuske, Tiefel

Educ. 257	<i>Methods in Christian Education</i>	
Each quarter	2 hours	Fredrich, Kuske, Tiefel

Educ. 357	<i>Methods in Christian Education II</i>	
1st & 2nd quarters	2 hours	Kuske, Tiefel

Vicars and Student Assistants — After completing the Middler year, all students are obligated to a full year of training as vicars in a congregation. This training is a part of the Seminary curriculum and is administered under the supervision of the local pastor in collaboration with the Seminary. Exceptions on the basis of valid grounds can be made only by joint resolution of the faculty and the Seminary Board of Control.

It is the policy of the Seminary to have its students receive their vicar assignments through the Assignment Committee of the Wisconsin Evangelical Lutheran Synod after they have been recommended for a vicarship by the faculty.

During the school year students may be engaged by congregations as part-time assistants through consultation with the Seminary President and upon his approval.

The pastors of congregations to whom Seminary vicars have been assigned by the synodical Assignment Committee are expected to complete the Seminary's vicarship report form and to

return it to the Seminary at the conclusion of the vicarship year. Reports are also required of pastors who supervise part-time assistants if that area of service is to become a part of the student's academic record at the Seminary.

Mission Seminar — The Seminary's program of professional training also includes the Mission Seminar held annually during the Epiphany season. The program is arranged and carried through by a student committee in consultation with the faculty and administrators of the Synod's Boards for Home and World Missions.

Through student presentations, skits, lectures, panel discussions, and a variety of visual aids, the vast mission needs and mission opportunities in our own country and throughout the world are vividly brought to the attention of future pastors. At the same time they gain acquaintance with proper practical approaches, procedures, and methods of mission work. Above all, these mission needs and opportunities are viewed in the light of the Gospel of our victorious Savior and His Great Commission.

Summer Quarter — Each year the Seminary offers a summer quarter of graduate and supplementary study in an attempt to broaden its efforts to serve the Synod's ministry (see p. 3). In accordance with the stated purpose of the Seminary, summer quarter enrollment is restricted to men within our confessional fellowship.

Courses for credit leading to a Master of Sacred Theology degree are offered in all four theological branches, to a Master of Arts in Religion degree in three. These degrees require 45 quarter hours of credit; at least 21 credits must be earned in the major area, nine of which may be earned by writing a thesis. Courses given two hours a day for fifteen days earn three quarter hours of credit. Courses given one hour a day for fifteen days earn one and one half hours of credit.

The 1990 summer quarter is scheduled from June 25-July 13, 1990. Enrollees may take a maximum of 7½ quarter hours of credit.

SUMMER QUARTER SCHEDULE

June 25 - July 13, 1990

7:15-9:00 a.m. (two hours/15 days)

NT 407D - Exegesis of John 18-21 -Jerald J. Plitzuweit

ST 478 - Apology of the Augsburg Confession - Fredrich

PT 466 - Preaching Christ from the
Old Testament - Westendorf**9:05-9:55 a.m.** (one hour/15 days)

NT 485 - Use of the OT in the NT - Johne

OT 490 - Biblical Geography - Brug

CH 478 - History of the Southern Baptist
Convention - Westerhaus**10:15-12:00** (two hours/15 days)

OT 458 - Zechariah: the Man and his Message - Nitz

CH 486 - Scandinavian Lutheranism in the
Old World - Wilhelm W. PetersenST 420 - The Doctrine of Christ and
Present Day Aberrations - Dobberstein**1:30-4:30 p.m.** (three hours/5 days)

(June 25-29)

PT 443 - Dealing With Divorce in the Parish - Valleskey

(July 2-6)

PT 438 - Family Life Education - Tiefel

A brochure will give details of the 1991 summer quarter of study,
to be conducted June 24-July 12, 1991.

SPECIAL SERVICES

Pastors Institute

To provide further opportunity for theological and professional growth of those who are already active in the public ministry of its confessional fellowship, the Seminary conducts an annual Fall Pastors Institute. The Seminary has also arranged for pastors institutes in the outlying Districts of the Synod.

Wisconsin Lutheran Quarterly

Since 1904 the Wisconsin Evangelical Lutheran Synod has published a theological journal, originally called *Theologische Quartalschrift*, now the *Wisconsin Lutheran Quarterly*. This journal is published by the Seminary as a testimony of its theological convictions, as a public witness to the saving truths of Holy Scripture, and in the interest of the theological and professional growth of those whom the Seminary is training for the public ministry and of those already active in this ministry. Each faculty member is, by his call, a member of the editorial staff. The Managing Editor is appointed by the Seminary Board in consultation with the faculty.

Special Lectures

Generous gifts by interested individuals have made a "Seminary Lecture Fund" possible. The Seminary is thus able to sponsor special lectures by speakers from outside our immediate circle. To these not only the faculty and student body are invited but also the members, teachers and pastors of the Synod's congregations.

student life

Chapel Devotions

Student life at Wisconsin Lutheran Seminary is a Christian life. For that reason it is only natural that the students conduct morning and evening chapel devotions, planned by a student worship committee. Every student has the privilege of conducting at least one morning devotion in the Seminary chapel and an evening devotion, which is conducted in the dining room immediately after the evening meal. Each devotion includes a sermonette. These devotions focus the light of the Word on the students' spiritual needs and on their future calling. During the course of the year the morning devotions on major church festivals are conducted by faculty members.

To give practical expression to the Seminary's interest in the Great Commission of the church and its ministry the students bring weekly offerings during the school year. The student body designates the offerings for special projects in the Synod's program of missions.

Student Government

In view of the maturity that can be presupposed in those who are pursuing terminal training for the public ministry of the Church, the affairs of the dormitory are predominantly regulated by the students themselves with a minimum of consultation with the Dean.

The Seminary endeavors to stimulate in the student body a sense of responsibility for carrying out its own encouragement and admonition. For consultation with the Dean the student body elects a council consisting of the student body president and representatives from each class.

Choir

Membership in the Seminary Chorus is on a voluntary basis. All choir work is under the direction of the Director of Music. Students are encouraged to avail themselves of the opportunity the choir offers for the study of our Lutheran heritage in music. The time of the two weekly rehearsals is set by the members of the choir. The choir appears in congregations by invitation from the congregations and by the consent of the choir. Choir tours are planned by the choir, with the consent of the faculty, usually every other year, in order not to conflict with the tour schedules of choirs of other synodical institutions.

Athletics

The Seminary itself does not conduct an athletic program. The students, however, do organize themselves for competition in interscholastic and intramural sports. At present the students compete in interscholastic and intramural basketball, tennis, golf, baseball, soccer, volleyball and racquetball.

Student Employment

Permission to accept regular employment is granted to students, provided this employment will not interfere with their studies and is undertaken with the knowledge and approval of the faculty. The total number of work hours per week should not exceed 20. The place and the conditions of employment should be reported to the President on forms provided for this purpose. The reports are subject to his approval.

Bookstore

The Bookstore is a cooperative owned and operated by the student body. The supplies are offered on a minimum margin of profit, from which student managers chosen by the student body are salaried. The operations of this cooperative are audited. An annual audit of the Bookstore is filed with the President of the Seminary.



*Jacob's
Well*

Health Program

The Seminary does not offer a special health insurance program of its own, but students are eligible to enter in upon the Wisconsin Synod Group Hospital-Medical-Surgical Insurance Plan, as offered to the pastors and teachers of the Synod. Students are free, however, to select a health insurance program of their own choice.

Sem Gems

The wives of the married students and the fiancées of students have, with the Faculty's encouragement, formed an organization called the Sem Gems. Its purpose is to promote fellowship and discussion of topics that will benefit them in their role as wives of our future pastors. Officers are elected annually; meetings are held once a month.

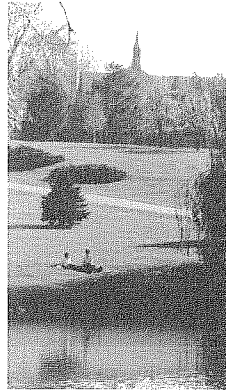

Lower
Campus

Registration of Student Automobiles

Ownership and operation of automobiles by students is not to be considered an unrestricted privilege. This privilege is granted with the understanding that it involves certain obligations:

- a. that adequate insurance be carried for public liability (personal and property damage);
- b. that a \$20 fee for parking space be paid. Off-campus students commuting in a car-pool arrangement are required to pay the fee for the one parking space used.

Synodical Periodicals

The Seminary encourages all students to become acquainted with the periodicals of the Wisconsin Evangelical Lutheran Synod. For all enrolled students subscriptions to the *Wisconsin Lutheran Quarterly* and *The Northwestern Lutheran* are included in the \$20 registration fee. This registration fee, paid during each of the three years a student is in residence at the Seminary, also provides him with a subscription to the *Wisconsin Lutheran Quarterly* while he is serving his vicar year.

enrollment 1989-1990

SENIORS

Albrecht, Joel D. Brookfield, WI
 Andrus, Eugene R. LaCrosse, WI
 Backhaus, Curt S. Glendale, AZ
 Birsching, David H. Sebewaing, MI
 Blauert, Timothy K. Greenfield, WI
 Boeder, John C. Bloomington, MN
 Bovee, Jeffrey A. Saginaw, MI
 Buchholz, Jon D. Tucson, AZ
 Buske, Mark D. Lansing, MI
 Danell, Jr., James C. Red Wing, MN
 Dunham, James A. Livonia, MI
 Gaertner, Joel P. Dallas, TX
 Gronemeyer, Franklin A. Germantown, WI
 Haag, Daniel E. Sedona, AZ
 Hadler, Jon W. Bylas, AZ
 Handorf, Steven P. Ridgeland, WI
 Hirsch, Paul A. Prairie du Chien, WI
 Hoh, Jr., John L. (a) Black Creek, WI
 Hohenstein, Jonathan L. Gibbon, MN
 Kahrs, Steven R. Colorado Springs, CO
 Kassebaum, Jerry A. (b) Cheyenne, WY
 Knippel, Robert J. Menomonie, WI
 Koelpin, Paul E. New Ulm, MN
 Kuether, Lon P. Grafton, WI
 Lidtke, Paul J. Manistee, MI
 Limmer, Wilhelm F. El Paso, TX
 Malchow, Philip D. New Berlin, WI
 Mahoney, William L. Valentine, NE
 Mielens, Scott C. Bay City, MI
 Nitz, Jonathan H. Sun City, AZ
 Nuss, R. Stephen Redding, CA
 Oehlke, Christopher C. Woodville, WI
 Panning, James A. Mequon, WI

Pearson, Bradley J. Hanover, MN
 Quandt, Michael J. Kearney, NE
 Reich, Daniel K. Loretto, MN
 Riley, Michael R. Oregon City, OR
 Rixe, Rodney H. Johnson, MN
 Rosenberg, Ralph R. Tecumseh, MI
 Schwab, Michael E. Kawkawlin, MI
 Schwanke, Larry R. Manitowoc, WI
 Schwark, James W. Manitowoc, WI
 Sebald, William M. Wauwatosa, WI
 Seiltz, James V. Black Creek, WI
 Siverly, Keith H. Waukesha, WI
 Sonnemann, James R. Milwaukee, WI
 Spaude, Joel R. Watertown, WI
 Stellick, Kevin I. Monroe, WI
 Strobel, Nathan J. Watertown, WI
 Stuebs III, Erich A. Manitowoc, WI
 Tackmier, Bill J. Coleman, WI
 Uhlenbrauck, Kurt M. Appleton, WI
 Uhlhorn, Wayne R. New Ulm, MN
 VonDeylen, Marc A. Fort Wayne, IN
 Voss, Mark S. Green Bay, WI
 Wagner, George W. (b) Calgary,
 Alberta, CAN
 Waldschmidt, Richard A. Fond du Lac, WI
 Werre, Jonathan D. Ridgeway, MN
 Werth, William W. St. Peter, MN
 Wildauer, Martin G. Dearborn Heights, MI
 Winkler, Patrick G. Watertown, WI
 Wobeck, Matthew F. Onalaska, WI
 Total 62
 (a) Discontinued September 15, 1989
 (b) Special Student

Middlers

Arndt, Steven J. Menasha, WI
 Bauer, Derrick D. Jefferson, WI
 Baumler, Daniel G. New Berlin, WI
 Biga, Spencer G. Milwaukee, WI
 Bittorf, Kenneth M. Lake Mills, WI
 Cox, Jon N. Wauwatosa, WI
 Eggers, Brian A. Waukesha, WI
 Else, Ross H. Ixonia, WI
 Enderle, Phillip M. Slinger, WI
 Fisher, Jr., Kenneth J. Dexter, MI
 Getka, James J. Burlington, WI
 Golm, Curtis A. Hopkins, MI
 Hansen, Tony J. Eau Claire, WI
 Herman, Philip J. Flat Rock, MI
 Hildebrandt, John R. Oshkosh, WI
 Honke, Timothy P. Plymouth, WI
 Jensen, Michael T. Hartford, WI
 Klug, Kevin J. Green Bay, WI
 Kock, Thomas D. Minocqua, WI
 Korth, Craig R. Marshfield, WI
 Kuske, Timothy P. Grove City, OH
 Melke, John T. Charlevoix, MI

Mielke, Thomas A. (a) Kenosha, WI
 Panning, Mark T. Mequon, WI
 Patterson, Donald W. Mankato, MN
 Quandt, Roger S. Kearney, NE
 Raddatz, Michael D. New Ulm, MN
 Rosenbaum, Glenn T. Saginaw, MI
 Schultz, Andrew C. Neshkoro, WI
 Schultz, Ernest H. West Bend, WI
 Seifert, Robert P. Eagle River, WI
 Stratman, Paul C. Kendall, WI
 Unke, Thomas G. Manitowoc, WI
 Voigt, Daniel R. Marshfield, WI
 Waldek, Paul G. Clifton Park, NY
 Werre, Luke C. Ridgeway, MN
 Westenberg, Douglas M. Watertown, WI
 Westra, Kevin P. Beaver Dam, WI
 Witte, Daniel A. Streamwood, IL
 Wordell, Bradley D. Green Bay, WI
 Zerbe, Scott A. Muskegon, MI
 Ziecker, Eric J. Springville, NY
 Total 42
 (a) Discontinued March 16, 1990

Juniors

Bode, Steven D. Prairie du Chien, WI
 Borgwardt, Daniel L. Brookfield, WI
 Borgwardt, Michael J. Brookfield, WI

DeNoyer, Todd P. (a) Waukesha, WI
 Fellers, Tadd D. Fort Collins, CO
 Fricke, Joseph J. Watertown, WI

Glaeske, Aaron H. Houston, TX
 Goens, Brian L. Clear Lake, SD
 Goetsch, Peter W. Cornell, WI
 Greschel, Eddie D. Burkburnett, TX
 Harbach, Dennis J. Kenosha, WI
 Huebner, Paul P. Greendale, WI
 Jenswold, Joel A. Watertown, WI
 Kieta, Geoffrey A. Dowagiac, MI
 Koelpin, John M. New Ulm, MN
 Koeplin, Kurt W. Milwaukee, WI
 Kom, Brian R. Big Bend, WI
 Krafft, Thomas P. Greeley, CO
 Kuhnke, Gerald J. Whitewater, WI
 Lindemann, Daron J. New Ulm, MN
 Mathis, James D. Pompano Beach, FL
 Mau, Kevin R. (b) Cheyenne, WY
 Mittelstadt, Jeffrey S. Juneau, WI
 Mueller, Mark F. Marinette, WI
 Nitz, Paul D. Mequon, WI
 Olsen, Theodore J. Prairie du Chien, WI

Radsek, Joseph A. Potosi, WI
 Reichow, Dennis A. Juneau, WI
 Schamber, Stephen P. Yankton, SD
 Schaser, Erich K. Darien, IL
 Schewe, Mark H. Prairie du Chien, WI
 Schroeder, David J. Oconomowoc, WI
 Schwanke, William L. Milton, WI
 Sebald, Aaron D. New Berlin, WI
 Sievert, Phillip D. Janesville, WI
 Solofra, Daniel M. Burlington, WI
 Spaude, Timothy J. Watertown, WI
 Treptow, Earle D. Green Bay, WI
 Vertz, Tod A. Livonia, MI
 Wasser, Craig T. Fontana, WI
 Wassermann, Robert C. Maple Lake, MN
 Zimdars, Thomas E. Lodi, CA
 Total 42

(a) Discontinued January 19, 1990

(b) Discontinued October 27, 1989

Vicars

Aufdemberge, Mark S. Grace,
 South St. Paul, MN
 Baumann, Jon A. St. Stephen, Adrian, MI
 Bernthal, Thomas J. Latin American
 Missions, Guayama, PR
 Bodjanac, Theodore G. St. John,
 Sparta, WI
 Ehlert, Leon R. St. Luke, Vassar, MI
 Ewings, Brian E. St. John, Phelps, WI
 Christ, Eagle River, WI
 Gartner, Mark R. St. Peter, Globe, AZ
 Gawel, Alfred J. St. John, Baraboo, WI
 Glasgow, Robert G. Woodlawn,
 West Allis, WI
 Hanson, Jr., Virgil E. Bethlehem,
 Hortonville, WI
 Henning, Timothy A. St. Peter,
 Sturgeon Bay, WI
 Keller, Brian R. St. Thomas, Phoenix, AZ
 Kennitz, Timothy J. St. Paul,
 Ottawa, Ontario, CAN
 Kempf, Jay P. St. John, Pardeeville, WI
 Koehler III, Ronald G. Mount Zion,
 Kenosha, WI
 Kolander, Jonathan J. St. Lucas,
 Kewaskum, WI
 Kroll, Daniel R. Peace, Loves Park, IL
 Landvatter, Neil R. St. John,
 Burlington, WI
 Lindemann, Michael A. Salem,
 Stillwater, MN
 Luchterhand, Stephen M. Holy Trinity,
 Wyoming, MI
 Mohlke, Howard O. St. Peter, Goodwin, SD
 Our Savior, South Shore, SD
 Mose, Paul M. Mount Olive, Delano, MN
 Raddatz, Stephen H. St. Paul, Norfolk, NE
 Roekle, John D. St. Matthew,
 Oconomowoc, WI
 Rosenberg, Mark H. Bethany,
 Hustisford, WI
 Schleg, Frederick B. Immanuel,
 Manitowoc, WI
 Schmeichel, Duane C. Grace,
 Falls Church, VA

Schoch, Wayne D. King of Kings,
 Maitland, FL
 Schultz, Harold R. Trinity, Jenera, OH
 Schulz, James R. St. Paul, Columbus, OH
 Schwarz, Bryan E. Trinity, Winslow, AZ
 Sluke, Gregory S. First German,
 Manitowoc, WI
 Steinbrenner, John W. Grace,
 Portland, OR
 Stellick, Oscar R. Trinity,
 Caledonia, WI
 Tessmer, Paul C. Salem,
 Colorado Springs, CO
 Ungemach III, Edward C. St. Paul,
 Tomah, WI
 Vieths, John A. Sola Fide,
 Lawrenceville, GA
 Voss, Paul D. Beautiful Savior,
 Marietta, GA
 Weigand, Martin R. St. Matthew,
 Benton Harbor, MI
 Wessel, Keith C. Christ the Lord,
 Houston, TX
 Wierschke, David D. Trinity,
 Mount Carroll, IL
 St. Peter, Savanna, IL
 Winterstein, James H. Mount Lebanon,
 Milwaukee, WI
 Wright, Bradley P. St. John, Hastings, MN
 Zuberbier, Michael J. Riverview,
 Appleton, WI
 Total 44

Senior Emergency Instructors

Qualmann, John D. Wisconsin Lutheran
 High School, Milwaukee, WI
 Rauh, Matthew C. Michigan Lutheran
 High School, St. Joseph, MI

Middler Emergency Instructor

Flunker, Timothy M. Kettle Moraine
 Lutheran High School, Jackson, WI

Total Enrollment - 193

1989 GRADUATE ASSIGNMENTS

Class of 1989

Arndt, David P.	St. Peter, St. Peter, MN (Associate)	August 6, 1989
Bauer, Andrew P.	Good Shepherd, Holmen, WI Bethel, Galesville, WI	July 23, 1989
Cepek, Gary A.	King of Kings, Scottsbluff, NE	June 18, 1989
Cordes, Nathan A.	Faith, Pittsfield, MA	June 25, 1989
Franck, Mark D.	Messiah, Nampa, ID (Assistant)	July 23, 1989
Gauger, Timothy S.	Christ Our Savior, Grand Rapids, MI	July 9, 1989
Grams, Timothy H.	Christ the Redeemer, Berlin, VT	July 2, 1989
Haugly, David L.	Faith, Fond du Lac, WI (Associate)	July 16, 1989
Heitsch, Jeffrey T.	Peace, Isabel, SD St. Paul, Timber Lake, SD	August 6, 1989
Helwig, Daniel J.	St. Peter, Plymouth, MI (Associate)	July 9, 1989
Henning, Paul J.	St. Peter, Oak Grove, WI	February 11, 1990
Henning, Philip M.	Our Savior, Two Rivers, WI	June 25, 1989
Henzi, Ross W.	Trinity, Brillion, WI (Associate)	July 23, 1989
Hering, John R.	Missionary, Tokyo, Japan	June 18, 1989
Holtz, John E.	Mount Olive, Iron Mountain, MI	August 13, 1989
Kapler, David A.	Trinity, Mountain Home, AR	July 9, 1989
Klubb, Gary A.	St. Mark, Duncanville, TX	July 23, 1989
Kriewall, Earl R.	Our Savior, Arlington, TX	June 25, 1989
Krueger, Robert L.	Outreach Exploratory, Olathe, KS	August 20, 1989
Leyrer, Daniel P.	Immanuel, Salem, OR	July 23, 1989
Liebenow, John A.	Atonement, Plano, TX	July 2, 1989
Lillo, Joel E.	Christ, Merrill, WI	July 16, 1989
Lindloff, Paul J.	Christ, Oakley, MI	July 16, 1989
Maertz, David C.	Martin Luther Preparatory School - Tutor, Prairie du Chien, WI	August 20, 1989
Martin, Scott D.	Trinity, Lincoln, MI St. John, Mio, MI	August 13, 1989
McKenney, Kevin P.	Trinity, Aberdeen, SD	June 18, 1989
Merten, Brent C.	St. Paul, Algoma, WI (Associate)	July 23, 1989
Mews, Scott D.	Gethsemane, Raleigh, NC	June 25, 1989
Moore, David W.	Zebaoth, Milwaukee, WI	July 9, 1989
Mueller, Bruce A.	First Lutheran, Gary, SD	July 30, 1989
Naumann, Thomas S.	Our Savior, Hart, MI	June 25, 1989
Ott, Randall R.	Trinity, Lake City, MN Trinity, Millville, MN	July 23, 1989
Raddatz, Kevin P.	Zion, Fort Morgan, CO Trinity, Hillrose, CO	July 16, 1989
Rardin, R. Dennis	Valley View, Helena, MT	August 6, 1989
Reckzin, Dale M.	Atonement, Baltimore, MD	July 16, 1989
Rockhoff, David A.	Trinity, Wayland, MI	July 9, 1989
Rodewald, Duane A.	Michigan Lutheran Seminary - Tutor, Saginaw, MI	September 10, 1989
Rothe, David J.	St. James, Prairie du Sac, WI	July 9, 1989
Satorius, Timothy J.	Nebraska Lutheran High School - Instructor Waco, NE	August 27, 1989
Schaewe, Paul E.	Our Savior, Perry, MI	July 16, 1989
Schlawin, Joseph R.	St. John, Boyd, MN Living Water, Dawson, MN	July 9, 1989
Schreiner, Keith W.	St. John, Westland, MI (Associate)	July 23, 1989
Schultz, Michael D.	Mount Calvary, Flagstaff, AZ	July 23, 1989
Schultz, Thomas J.	Martin Luther, Neenah, WI (Associate)	August 20, 1989
Sherod, James W.	Gethsemane, Davenport, IA	June 18, 1989
Sims, Snowden G.	Northwestern Preparatory School - Tutor Watertown, WI	September 6, 1989
Stein, Stanley C.	St. Lucas, Milwaukee, WI (Associate)	July 16, 1989
Steinbrenner, Eric E.	Outreach Exploratory, Atlanta, GA	July 23, 1989
Steinbrenner, Ethan E.	Bethany, Ft. Atkinson, WI (Associate)	July 30, 1989
Stelljes, Ross A.	Northwestern College - Tutor Watertown, WI	September 6, 1989
Taves, Kristian L.	First Lutheran, Aurora, NE St. Mark, Sutton, NE	July 30, 1989
Unnasch, Peter L.	Dr. Martin Luther College - Assistant to the Dean of Students, New Ulm, MN	August 27, 1989
Walther, Karl A.	Beautiful Savior, Topeka, KS	July 9, 1989
Windsperger, Jr., Donald C.	St. John, Lake Benton, MN	July 23, 1989

Class of 1988

Hanke, Kevin J.	St. John, Beaver Dam, WI	July 16, 1989
Koch, Henry T.	Zion, Torrance, CA	July 16, 1989
Voss, Joel R.	Resurrection, Centerville, OH	June 25, 1989

Class of 1987

Bostedt, David P.	St. Peter, Elmwood, WI	August 27, 1989
Knepprath, Roger H.	Zion, Bristol, WI	July 2, 1989
Ladner, Jonathan M.	Outreach Exploratory, Cottage Grove, MN	July 16, 1989
Loescher, Kurt W.	Trinity, Englewood, FL	July 9, 1989
Martin, David J.	St. Paul, Cudahy, WI (Associate)	July 23, 1989
Russow, Richard S.	Salem, Sturgeon Bay, WI	July 9, 1989

Class of 1986

Peterman, Joel V.	Outreach Exploratory, Rochester, MN	July 9, 1989
Wenzel, David R.	St. Paul, St. James, MN (Associate)	July 30, 1989

enrollment-summer quarter-1989

Agenten, Rev. Richard A. Urbana, IL
 Backus, Rev. Andrew R. Johnson, MN
 Balge, Rev. Daniel N. Baraboo, WI
 Balogh, Rev. Terry G. Mayville, MI
 Becker, Rev. Bruce H. Brillion, WI
 Berg, Rev. Robert E. Oronoco, MN
 Bode, Rev.
 Douglas L. Prairie du Chien, WI
 Braun, Rev. Mark E. Milwaukee, WI
 Burkhardt, Rev.
 Joseph P. Richardson, TX
 Carver, Richard T.
 (Teacher) Cannon Falls, MN
 Cross, Rev. Larry E. Rochester, MN
 Dolan, Rev. David B. Algoma, WI
 Eickmann, Rev. Paul E. Watertown, WI
 Elgin, Rev. Walter F. Anchorage, AK
 Erstad, Rev. Duane H. Mequon, WI
 Essmann, Lloyd L.
 (Teacher) Milwaukee, WI
 Falck, Rev. Daniel R. Tomah, WI
 Ferch, Rev. George A. Milwaukee, WI
 Found, Rev. Charles D. Milwaukee, WI
 Fricke, Rev. Thomas J. Onalaska, WI
 Gumm, Rev. Thomas R. Kennewick, WA
 Gumm, Rev. Tim H. West Allis, WI
 Hachibamba, Rev.
 Salimo Lusaka, Zambia, Africa
 Hahn, Gerald L. (Teacher) Watertown, WI
 Heiges, Rev. William D. Grafton, WI
 Huebner, Rev. James R. Wauwatosa, WI
 Iles Sr., Rev. Charles L. Waterloo, WI
 Jaeger, Rev. Joel W. West Germany
 Jahn, Rev. Curtis A. Cedarburg, WI
 Kell, Rev. Myron R. Watertown, WI
 Kelly, Rev. John A. Milwaukee, WI
 Kiecker, Rev. David J. Las Vegas, NV
 Kleist, Rev. James R. Cudahy, WI
 Kremer, Kenneth J.
 (Teacher) Milwaukee, WI
 Krueger, Rev. David A. Swartz Creek, MI
 Kruse, Rev. Ronald L. Clark, SD
 Lehninger, Rev. Paul D. Racine, WI

Lindke, Rev.
 Allen L. Nepean, Ontario, CAN
 Lindner, Rev. Mark P. Beaver Dam, WI
 Luetke, Rev. Joel T. Virginia Beach, VA
 Lyon, Rev. H. Curtis Crete, IL
 Martin, Rev. LeRoy A. Menomonie, WI
 McCormick, Mark R.
 (Teacher) Hustisford, WI
 Olson, Rev. Lawrence O. Loves Park, IL
 Papenfuss, Rev.
 Charles W. Lusaka, Zambia, Africa
 Piepenbrink, Rev.
 Fredric E. Milwaukee, WI
 Pless, Rev. Joel L. Edgar, WI
 Putz, Rev. David M. Little Rock, AR
 Reid, Rev. Pieter G. Menomonie, WI
 Rimpel, Timothy H. (Teacher) Crete, IL
 Schmeling, Rev. James A. Stratford, WI
 Schmidt, Rev. John H. Watertown, WI
 Schultz, Rev.
 Anthony E. Campbellsport, WI
 Schulz, Rev. Gregory P. Santa Ana, CA
 Schulz, Rev. Reuel J. West Allis, WI
 Schweppe, Rev. Paul E. Bay City, MI
 Sturm, Rev. Harold W. Arlington, WI
 Sutton, Rev. Donald R. Watertown, WI
 Tesch, Rev. Jon E. Marshfield, WI
 Thrans, Rev. James A. Watertown, WI
 Unnasch, Rev. John F. Wabasha, MN
 Vander Galien, Rev. Paul W. Spokane, WA
 Warmuth, Rev. John E. Jefferson, WI
 Wendland, Prof.
 Ernst R. Lusaka, Zambia, Africa
 Wendland, Rev. Paul O. Hopkins, MI
 Werner, Rev. James E. Watertown, WI
 Werner, Rev. Paul J. Cochrane, WI
 Wietzke, Rev. Bruce V. Lowell, WI
 Willitz, Rev. John D. Alexandria, MN
 Wilsmann, Rev. Thomas L. Waterloo, WI
 Zastrow, Darren L.
 (Teacher) Thiensville, WI
 Zemple, Rev. Dean D. Jacksonville, FL
 Total

index

Address, school(back cover)	
ADMINISTRATION	9
ADMISSIONS	13
Applications	13
Assignment to the Ministry	17
Athletics	34
Automobile Registration	35
Biblical, Aramaic	22
Biblical Theology	23
Board and Room	14
Board of Control	9
Buildings	5
Books	15
Bookstore	34
Campus Map	20-21
Catechetics	29
Chapel Devotions	33
Choir	34
Christian Worship	29
Church History	25
Confessions, Lutheran	26
Correspondence Directory(back cover)	
CURRICULUM	22
Dining Hall	5
Doctrine, Christian (Dogmatics)	26
Dormitories	5
Education, Christian	29
Employment, student	34
Enrollment, Summer quarter 1989	39
Enrollment 1989-90	36
Entrance Requirements	13
Exegesis, Biblical	23
Faculty, past	5
Faculty, present	10
FINANCES	14
German, Theological	22
Grading	16
Graduate Assignments, 1989	38
Greek grammar	22
Gymnasium	6
Health Program	35
Hebrew grammar	22
Hermeneutics, Biblical	22
Historical Theology	25
History of the school	4
Homiletics	27
Interpretation, Biblical	23
Introduction (Isagogics), Biblical	24
Lectures, special	33
Library	6
Location of the school (map)	4
Marriage, student	18
Master of Divinity Degree	18
Master of Sacred Theology	31
Mission Seminar	31
OBJECTIVES	3
Parking fee	14
Pastoral Theology	28
Pastors Institute	32
POLICIES	16
Practical Theology	27
Preaching	27
PURPOSE	3
Registration	14
Scholarships	15
Sem Gems (Student Wives)	35
Seminary Certification Program	13
SPECIAL SERVICES	32
Staff	9
Student Government	33
STUDENT LIFE	33
Students, list of	36
Summer quarter	31
Systematic Theology	26
Transcripts	17
Vicarship	30
Vicars, finances	15
Vicars, list of	37
<i>Wisconsin Lutheran Quarterly</i>	33

calendar

1990

APRIL						
S	M	T	W	T	F	S
1	2	3	4	5	6	7
8	9	10	11	12	13	14
15	16	17	18	19	20	21
22	23	24	25	26	27	28
29	30					

MAY						
S	M	T	W	T	F	S
	1	2	3	4	5	
6	7	8	9	10	11	12
13	14	15	16	17	18	19
20	21	22	23	24	25	26
27	28	29	30	31		

JUNE						
S	M	T	W	T	F	S
					1	2
3	4	5	6	7	8	9
10	11	12	13	14	15	16
17	18	19	20	21	22	23
24	25	26	27	28	29	30

JULY						
S	M	T	W	T	F	S
1	2	3	4	5	6	7
8	9	10	11	12	13	14
15	16	17	18	19	20	21
22	23	24	25	26	27	28
29	30	31				

AUGUST						
S	M	T	W	T	F	S
		1	2	3	4	
5	6	7	8	9	10	11
12	13	14	15	16	17	18
19	20	21	22	23	24	25
26	27	28	29	30	31	

SEPTEMBER						
S	M	T	W	T	F	S
						1
2	3	4	5	6	7	8
9	10	11	12	13	14	15
16	17	18	19	20	21	22
23	24	25	26	27	28	29
30						

OCTOBER						
S	M	T	W	T	F	S
	1	2	3	4	5	6
7	8	9	10	11	12	13
14	15	16	17	18	19	20
21	22	23	24	25	26	27
28	29	30	31			

NOVEMBER						
S	M	T	W	T	F	S
		1	2	3		
4	5	6	7	8	9	10
11	12	13	14	15	16	17
18	19	20	21	22	23	24
25	26	27	28	29	30	

DECEMBER						
S	M	T	W	T	F	S
						1
2	3	4	5	6	7	8
9	10	11	12	13	14	15
16	17	18	19	20	21	22
23	24	25	26	27	28	29
30	31					

1991

JANUARY						
S	M	T	W	T	F	S
				1	2	3
4	5	6	7	8	9	10
11	12	13	14	15	16	17
18	19	20	21	22	23	24
25	26	27	28	29	30	31

FEBRUARY						
S	M	T	W	T	F	S
						1
2	3	4	5	6	7	8
9	10	11	12	13	14	15
16	17	18	19	20	21	22
23	24	25	26	27	28	

MARCH						
S	M	T	W	T	F	S
						1
2	3	4	5	6	7	8
9	10	11	12	13	14	15
16	17	18	19	20	21	22
23	24	25	26	27	28	29
30	31					

APRIL						
S	M	T	W	T	F	S
						1
2	3	4	5	6	7	8
9	10	11	12	13	14	15
16	17	18	19	20	21	22
23	24	25	26	27	28	29
30						

MAY						
S	M	T	W	T	F	S
						1
2	3	4	5	6	7	8
9	10	11	12	13	14	15
16	17	18	19	20	21	22
23	24	25	26	27	28	29
30	31					

JUNE						
S	M	T	W	T	F	S
						1
2	3	4	5	6	7	8
9	10	11	12	13	14	15
16	17	18	19	20	21	22
23	24	25	26	27	28	29
30						

JULY						
S	M	T	W	T	F	S
						1
2	3	4	5	6	7	8
9	10	11	12	13	14	15
16	17	18	19	20	21	22
23	24	25	26	27	28	29
30						

AUGUST						
S	M	T	W	T	F	S
						1
2	3	4	5	6	7	8
9	10	11	12	13	14	15
16	17	18	19	20	21	22
23	24	25	26	27	28	29
30	31					

September 12
 Dormitory opens
 Opening Service, 7:00 p.m.
 First Quarter begins

September 13
 Classes begin 7:30 a.m.

November 22-23
 Thanksgiving Recess

November 30
 First Quarter ends

December 3
 Second Quarter begins

December 21
 Christmas Recess begins
 11:35 a.m.

January 7
 Classes resume 7:30 a.m.

March 1
 Second Quarter ends

March 5
 Third Quarter begins

March 27
 Easter Recess begins 11:35 a.m.

April 8
 Classes resume 7:30 a.m.

May 22
 Northwestern College Commence-
 ment (no classes)

May 27
 Memorial Day (no classes)

May 31
 Closing Service and Graduation
 10:00 a.m.
 Third Quarter ends

June 1
 Dormitory closes